

SANTA CLARA VALLEY
HABITAT AGENCY

Santa Clara Valley Habitat Plan

Training

October 27, 2015

Overview

- Understanding the Santa Clara Valley Habitat Plan
- Permitting Resources and Process
- Am I in or out?
- Understanding the Application/Reporting Form
- Case Studies

SANTA CLARA VALLEY
HABITAT AGENCY

Part 1

Understanding the Santa Clara Valley Habitat Plan

Who Developed the Habitat Plan?

The Plan was prepared by six local agencies.

- City of Gilroy.
- City of Morgan Hill.
- City of San José.
- County of Santa Clara.
- Santa Clara Valley Water District.
- Santa Clara Valley Transportation Authority.

SANTA CLARA VALLEY
HABITAT AGENCY

City of Gilroy

City of Morgan Hill

City of San José

County of Santa Clara

Santa Clara Valley Water District

Santa Clara Valley
Transportation Authority

Why a Regional Habitat Plan?

Endangered Species Permitting -- Business as Usual

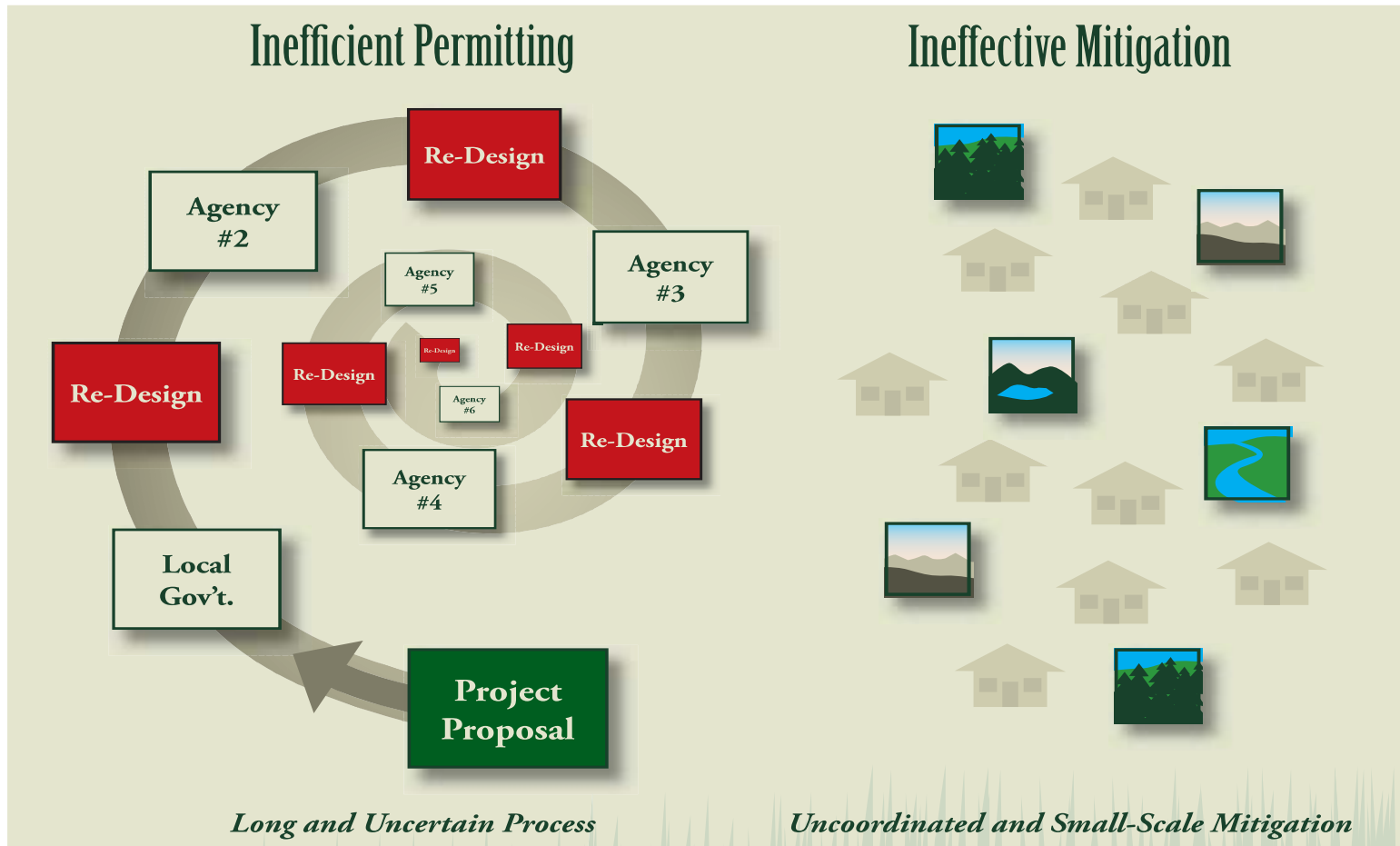

SANTA CLARA VALLEY
HABITAT AGENCY

- City of Gilroy
- City of Morgan Hill
- City of San José
- County of Santa Clara
- Santa Clara Valley Water District
- Santa Clara Valley Transportation Authority

What is the Habitat Plan?

- 50-year regional plan
- Endangered species permits
- Regulatory document and is not voluntary

Permit Area

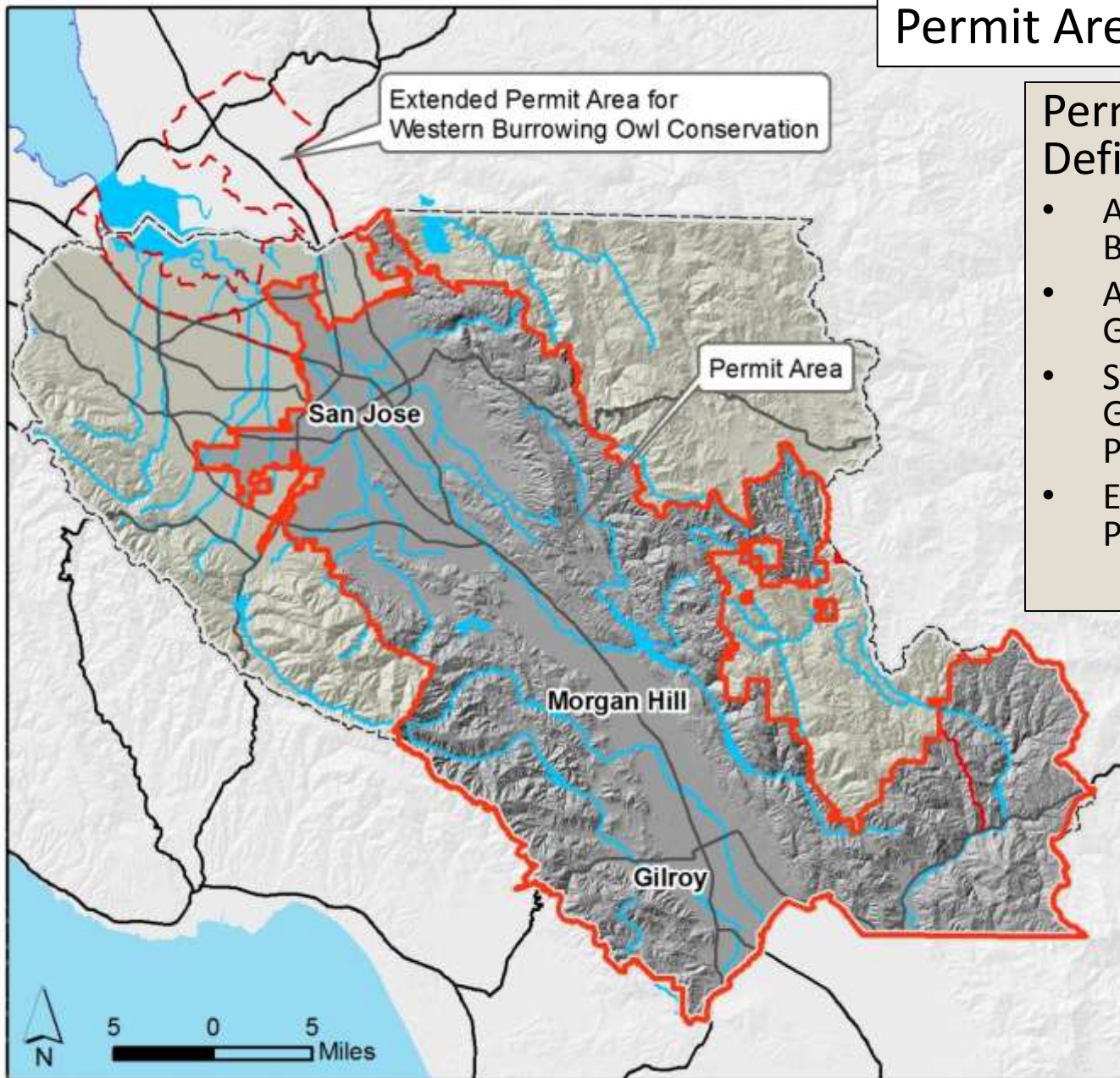

Extended Permit Area for Western Burrowing Owl Conservation

Permit Area

San Jose

Morgan Hill

Gilroy

- Permit Area Boundaries Defined by:**
- All of City of San Jose except Baylands
 - All of City of Morgan Hill and Gilroy
 - Santa Clara County in Guadalupe, Coyote, and Pajaro Watersheds
 - Excludes Henry Coe State Park

Santa Clara Valley Habitat Plan Permit Area

Covered Activities

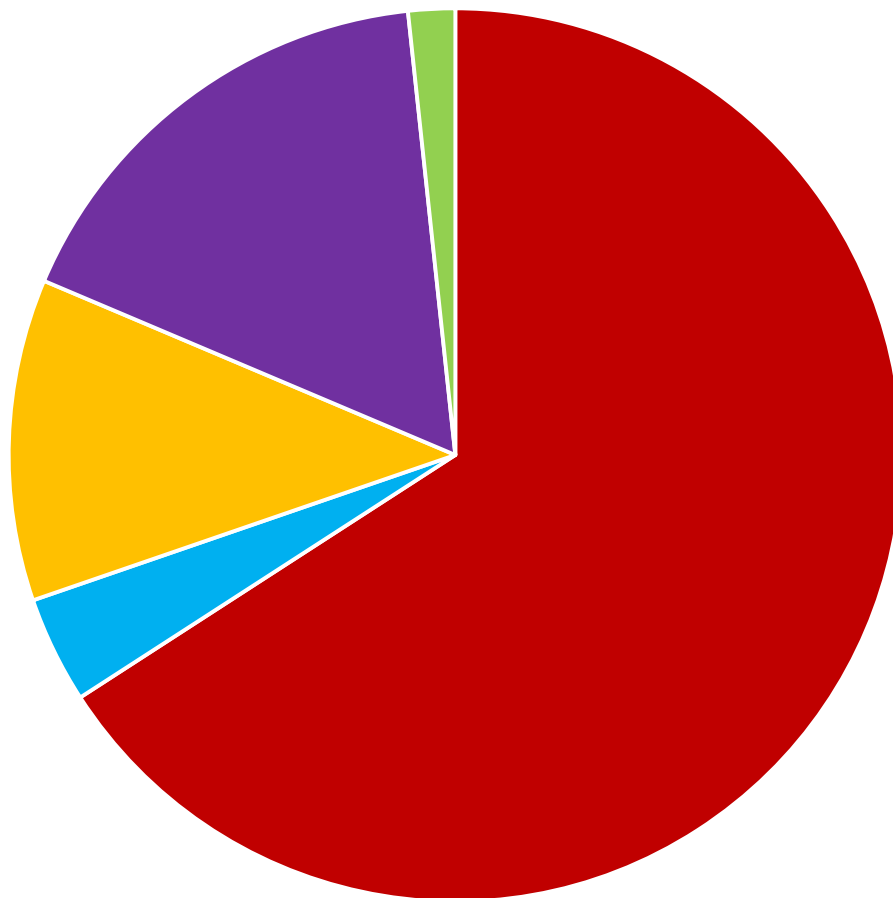

■ Urban Development

■ In-Stream Capital Projects

■ Rural Capital Projects

■ Rural Development

■ Conservation Strategy Implementation

+ temporary project impacts

SANTA CLARA VALLEY
HABITAT AGENCY

City of Gilroy

City of Morgan Hill

City of San José

County of Santa Clara

Santa Clara Valley Water District

Santa Clara Valley
Transportation Authority

Provides Conservation for 18 Covered Species

Wildlife

Invertebrates

★ Bay checkerspot butterfly

Amphibians and Reptiles

California tiger salamander

California red-legged frog

Foothill yellow-legged frog

Western pond turtle

Birds

★ Western burrowing owl

★ Least Bell's vireo

★ Tricolored blackbird

Mammals

★ San Joaquin kit fox

Plants

★ Tiburon Indian paintbrush

★ Coyote ceanothus

★ Mount Hamilton thistle

★ Santa Clara Valley dudleya

★ Fragrant fritillary

★ Loma Prieta hoita

★ Smooth lessingia

★ Metcalf Canyon jewelflower

★ Most beautiful jewelflower

★ = survey requirements

Conservation Strategy

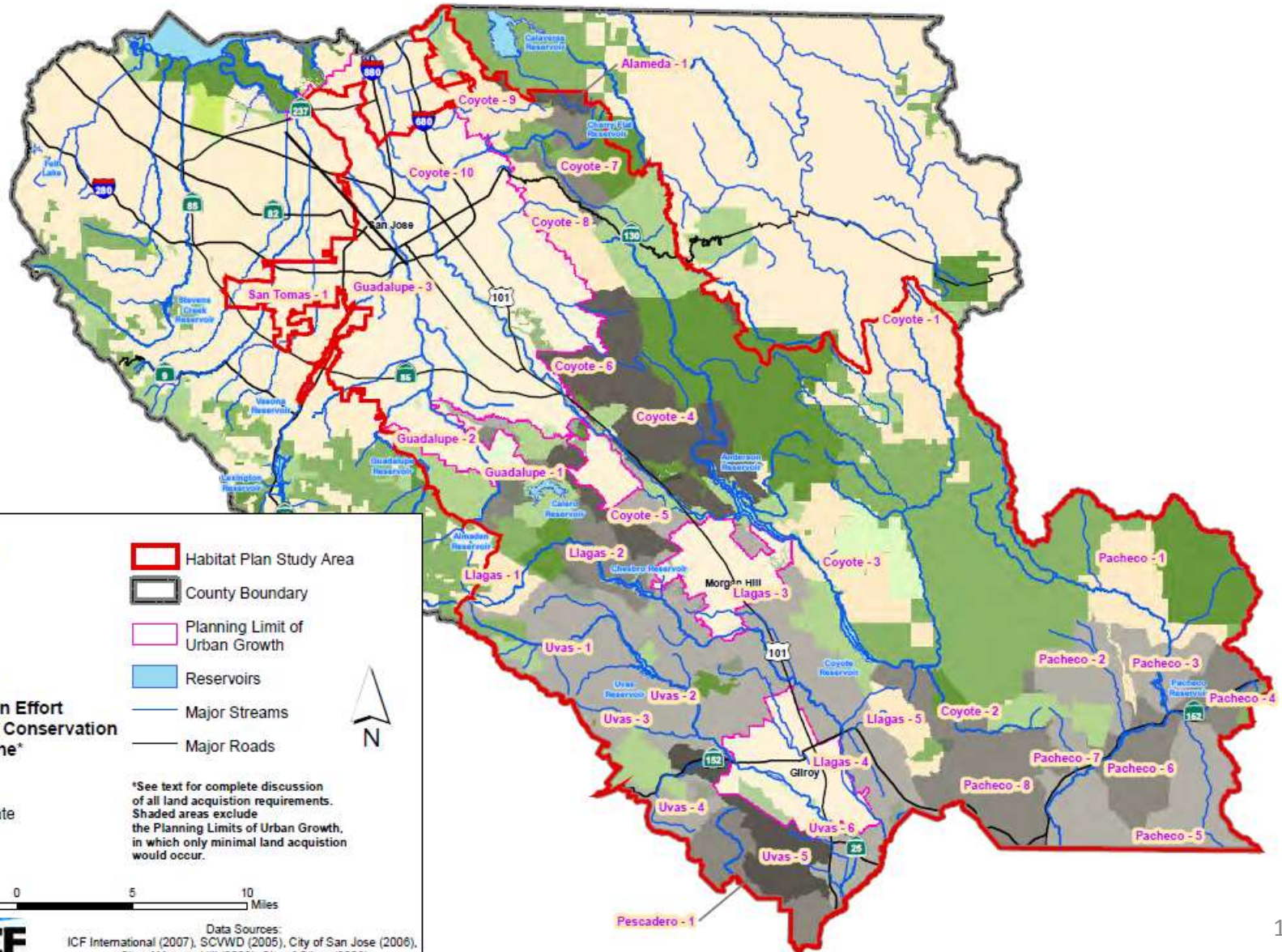

What are the Benefits of the Habitat Plan?

- **Local control.** Allow local control of the extension of endangered species permits for local projects.
- **More efficient.** Habitat Plan offers a more time efficient and simplified process to obtain endangered species permits for private and public projects, including operations and maintenance activities.
- **Increased certainty.** Provides co-Permittees with greater certainty in mitigation requirements and timing.
- **Species recovery and land conservation.** A regional approach to species recovery and land conservation

SANTA CLARA VALLEY
HABITAT AGENCY

City of Gilroy

City of Morgan Hill

City of San José

County of Santa Clara

Santa Clara Valley Water District

Santa Clara Valley
Transportation Authority

Local Control and Increased Certainty for Project Permitting

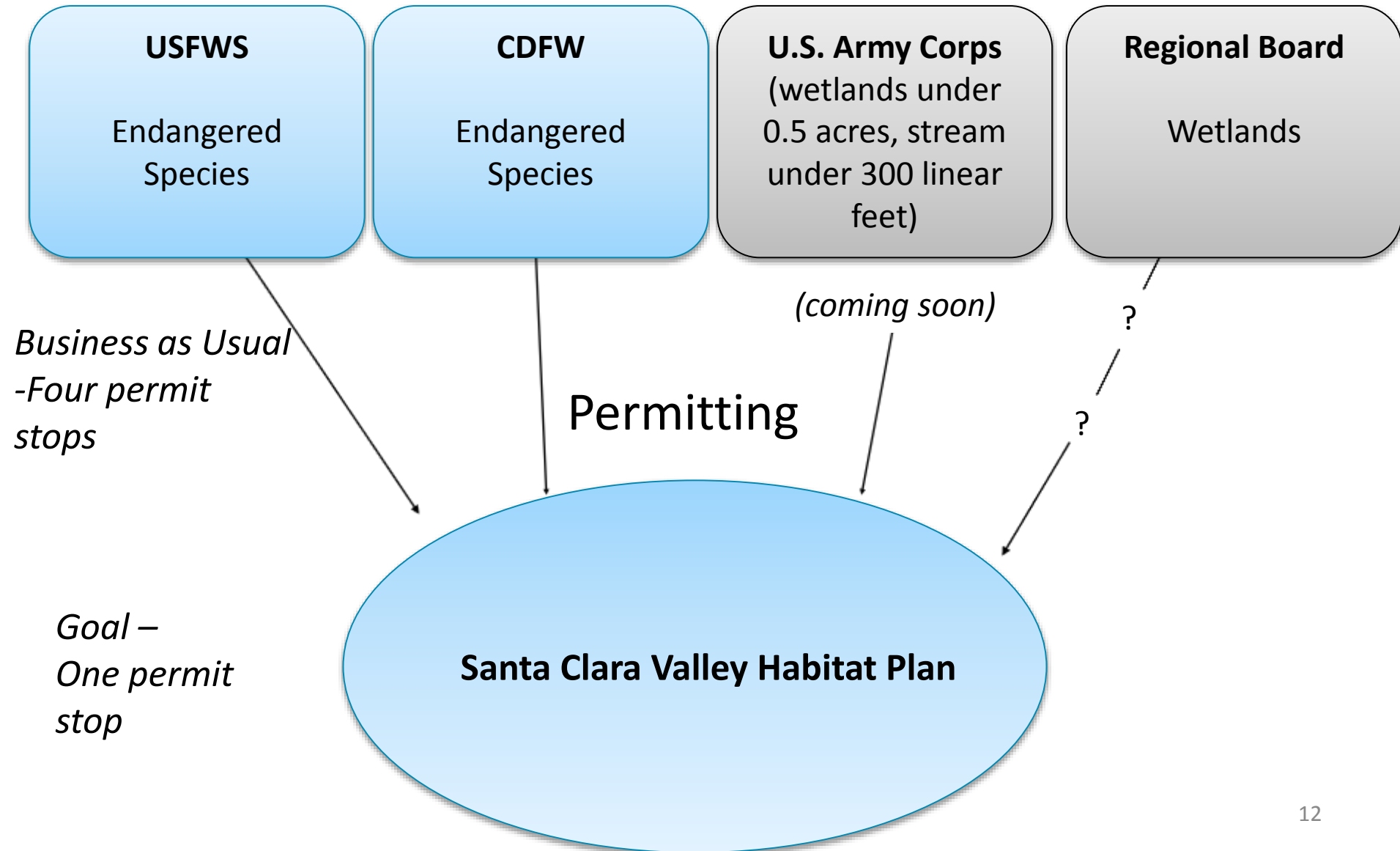

Questions?

SANTA CLARA VALLEY
HABITAT AGENCY

City of Gilroy

City of Morgan Hill

City of San José

County of Santa Clara

Santa Clara Valley Water District

Santa Clara Valley
Transportation Authority

SANTA CLARA VALLEY
HABITAT AGENCY

Part 2

Permitting Resources and Process

What Resources are Available?

Geobrowser
hcpmaps.com

Screening Form

Fees and Conditions
Worksheet

Conditions
Guidebook

Application/
Reporting Forms

Fee and Nitrogen
Calculators

Santa Clara Valley
Habitat Plan

http://scv-habitatagency.org/

Do I have to Read the Habitat Plan?

Chapter Key Information

2 Covered Activities

3 Land cover definitions for mapping

6 Conditions on Covered Activities

9 Calculating fees

Plan Interpretations

Policies

SANTA CLARA VALLEY
HABITAT AGENCY

City of Gilroy

City of Morgan Hill

City of San José

County of Santa Clara

Santa Clara Valley Water District

Santa Clara Valley
Transportation Authority

www.hcpmaps.com

- Find Location:** A search bar with the text 'Enter address, placename, or coordinates:' and buttons for 'Clear' and 'Search'.
- Search by APN:** A search bar with the text 'Enter APN(s) separated by comma:' and buttons for 'Clear' and 'Search'.
- Feature count:** A section showing 'Feature count: 0' and a button for 'Generate Report'.
- Layers:** A list of layers with checkboxes, including:
 - HCP Data:**
 - Habitat Plan Permit Area
 - Private Development Areas
 - Land Cover
 - Fee Zones
 - Potential Other Fees
 - Survey Areas
 - Habitat Plan Conditions
 - General Data:**
 - Santa Clara County Boundary
 - Parcels
 - City Limits
 - Urban Service Areas
 - Planning Limits of Urban Growth
 - Base Layers:**
 - None
 - NAD Imagery
 - Google Streets
- Legend:** A legend on the right side of the map showing a green square next to the text 'Habitat Plan Permit Area'.
- Map Data:** At the bottom of the map, it says 'Map data ©2013 Google Imagery ©2013 TerraMetrics' and 'EPSG:802813 X: 120 965 Y: 37 134'.

Resources and Tools

Website	<u>http://scv-habitatagency.org</u>
Geobrowser	<u>www.hcpmaps.com</u>
GIS data and submittal requirements	<u>http://scv-habitatagency.org/193/GIS-Data-Key-Maps</u>
Private Application Materials	<u>http://scv-habitatagency.org/250/Private-Applicant</u>
Public Reporting Materials	<u>http://scv-habitatagency.org/278/Public-Agencies</u>
PSE Application Materials	<u>http://scv-habitatagency.org/270/Participating-Special-Entities</u>
HCP Fee Schedule	<u>http://scv-habitatagency.org/206/Habitat-Agency-Fee-Schedule</u>
Final Habitat Plan, interpretations, policies	<u>http://scv-habitatagency.org/178/Final-Habitat-Plan</u>
Trainings	<u>http://scv-habitatagency.org/298/Training</u>

Overview of the Compliance Process

Step 1

Determine if project is a covered activity

Step 2

Verify Land Cover on Project Site

Determine Conditions and Calculate Fees

Step 3

Complete, Submit, and Finalize
Application/Reporting Package

Step 4

Pay Fees and Construct Project

Comply with Conditions

How does the Habitat Plan Fit into the CEQA Process?

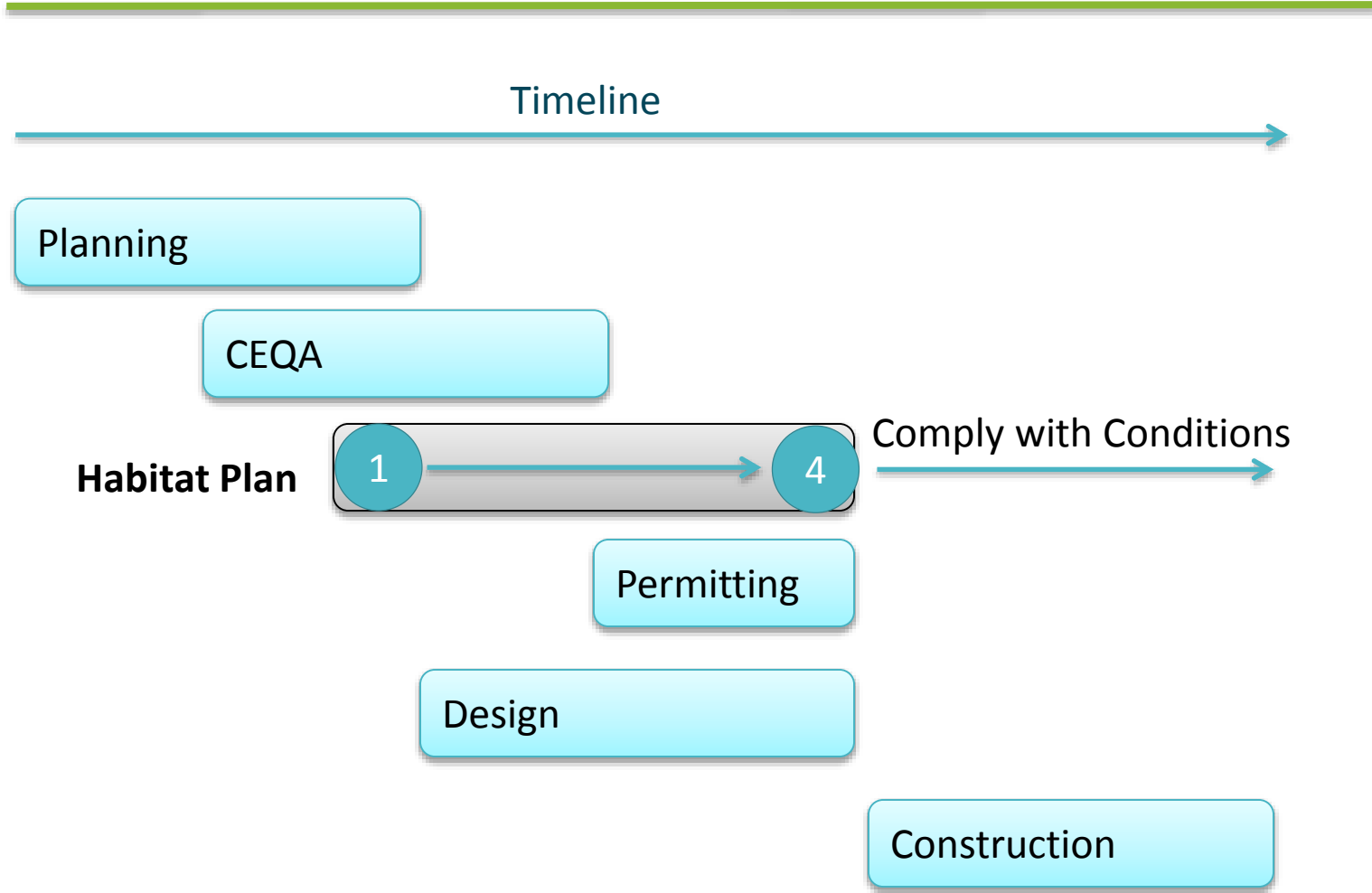

SANTA CLARA VALLEY
HABITAT AGENCY

- City of Gilroy
- City of Morgan Hill
- City of San José
- County of Santa Clara
- Santa Clara Valley Water District
- Santa Clara Valley Transportation Authority

What about Section 7?

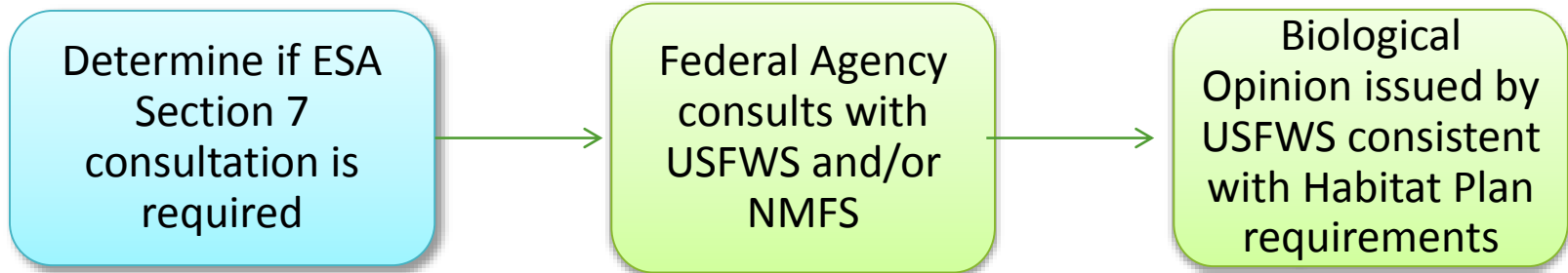

Paradigm Shift

- Not all species are covered and not all projects are covered, so it is important to find out if your species or project is covered. If you are working in the permit area, there is a good chance your project is covered.
- You can address the 18 covered species through the Habitat Plan, but may have to address additional species through the CEQA process (e.g., American badger, dusky-footed woodrat, golden eagle, Hall's bush mallow)
 - Habitat Plan pre-determines species distribution and survey requirements for covered species.
 - No additional mitigation measures needed for the Habitat Plan species and sensitive resources addressed.

CEQA considerations outside the Permit Area

Your project may have impacts:

Burrowing Owl

Nitrogen Deposition

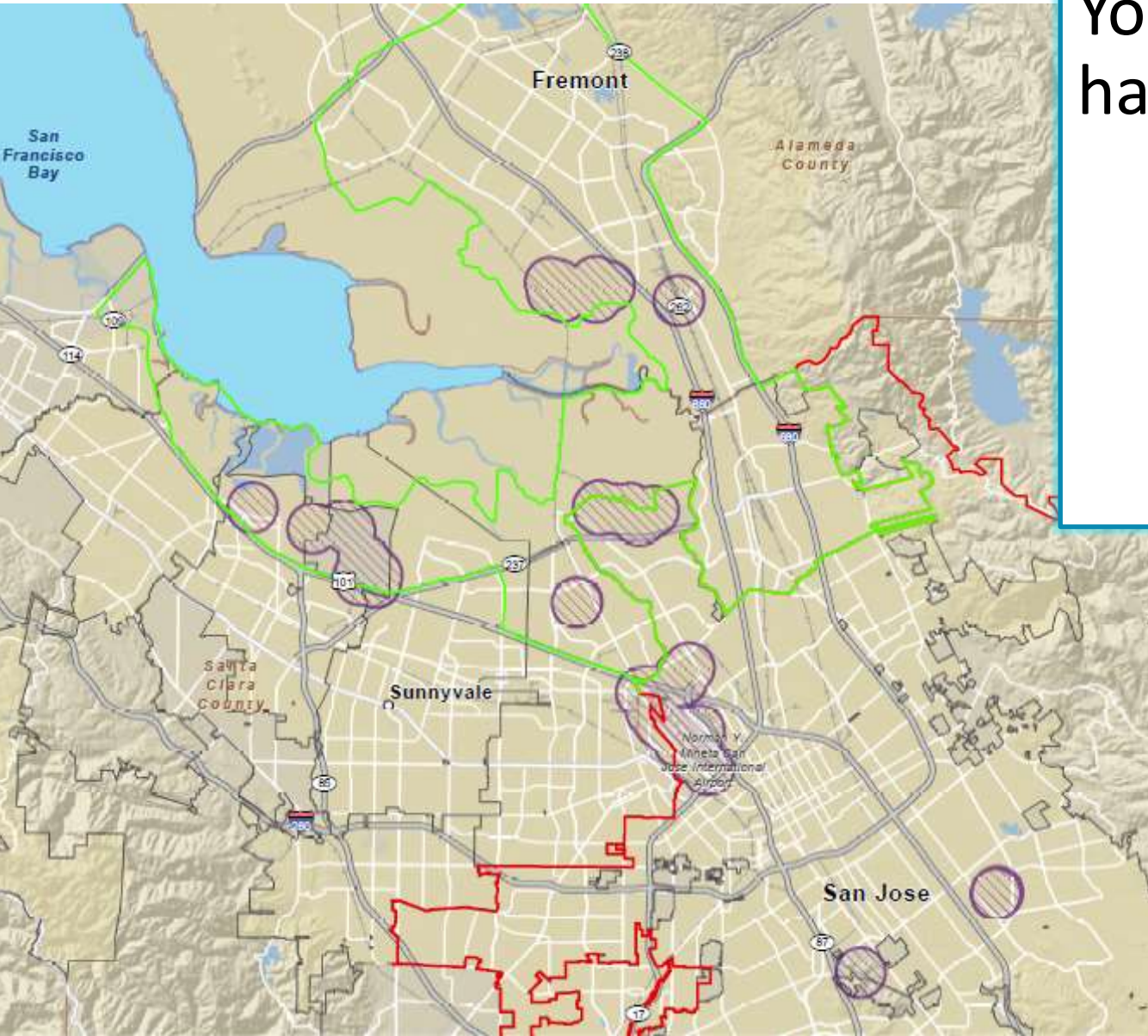

Questions?

SANTA CLARA VALLEY
HABITAT AGENCY

City of Gilroy

City of Morgan Hill

City of San José

County of Santa Clara

Santa Clara Valley Water District

Santa Clara Valley
Transportation Authority

SANTA CLARA VALLEY
HABITAT AGENCY

Part 3

Am I In or Out?

Overview of the Compliance Process

Step 1

Determine if project is a covered activity

Step 2

Verify Land Cover on Project Site

Determine Conditions and Calculate Fees

Step 3

Complete, Submit, and Finalize
Application/Reporting Package

Step 4

Pay Fees and Construct Project

Comply with Conditions

Private Projects

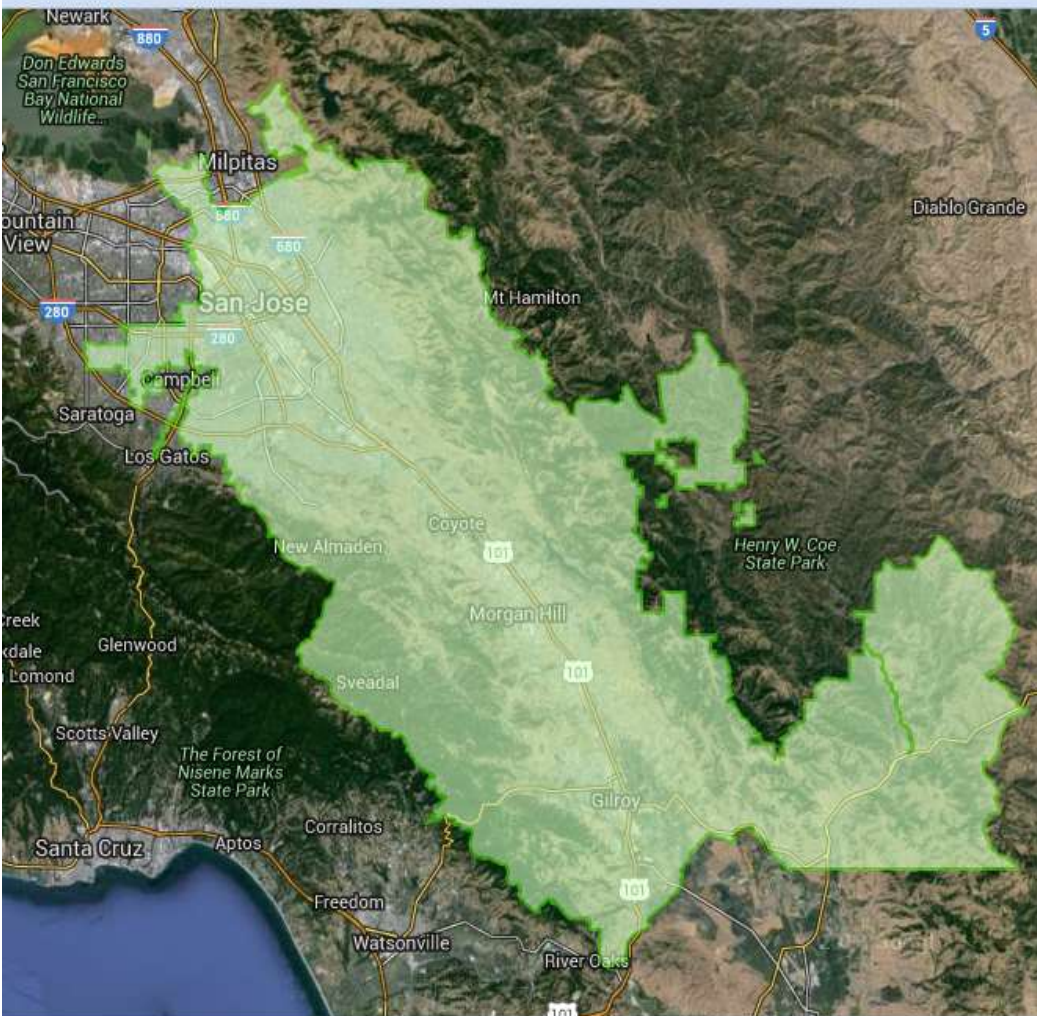

SANTA CLARA VALLEY
HABITAT AGENCY

City of Gilroy
City of Morgan Hill
City of San Jose
County of Santa Clara
Santa Clara Valley Water District
Santa Clara Valley
Transportation Authority

Santa Clara Valley Habitat Plan COVERAGE SCREENING FORM

Application File Number:

(Assigned by jurisdiction)

To determine if a project is eligible for coverage under the Santa Clara Valley Habitat Plan ("Habitat Plan"), complete and submit this form to the planning or building office of the applicable local jurisdiction (County of Santa Clara, City of Gilroy, City of Morgan Hill, or City of San Jose) as soon as possible in the development process.

This form is used to evaluate if a private development project located within the Habitat Plan Permit Area is classified as a "covered project" under the Habitat Plan. Certain projects within the Habitat Plan Permit Area may not be covered projects under the Habitat Plan due to their location and size. This form is used to determine one of two conclusions and courses of action regarding a proposed project:

(1) A project is not a covered project under the Habitat Plan. Submit this form to the applicable local jurisdiction. No additional action regarding the Habitat Plan is needed.¹

(2) A project is a covered project under the Habitat Plan. Submit this form to the applicable planning or building office along with the Fees and Conditions Worksheet when submitting applications for planning approvals.

1. Project Type (subdivision, conditional use permit, etc.) _____

2. Project Location (address / assessor's parcel number) _____

3. Project Description (including proposed use) _____

4. Screening Questions

A. Project Location

On the Private Development Areas map² (Figure 2-5 of the Habitat Plan), what area is the project located within? (check the applicable box below)

i. Private Development Covered	<input type="checkbox"/> Go to Question C, page 2
ii. Rural Development Equal or Greater Than 2 Acres Covered	<input type="checkbox"/> Go to Question B, page 2
iii. Rural Development Not Covered	<input type="checkbox"/> Go to Conclusion 1, page 3
iv. Urban Development Equal or Greater Than 2 Acres Covered	<input type="checkbox"/> Go to Question B, page 2

¹ See disclaimer under Conclusion 1 below regarding Endangered Species Act requirements.

² The Private Development Areas map can be viewed on the Habitat Agency Geobrowser at: <http://www.scv-habitatplan.org> or GIS maps at each of the planning or building offices (Gilroy, Morgan Hill, San Jose, Santa Clara County).

Private Projects

- Location
- Project Size
- Currently Developed?
- Sensitive Habitats

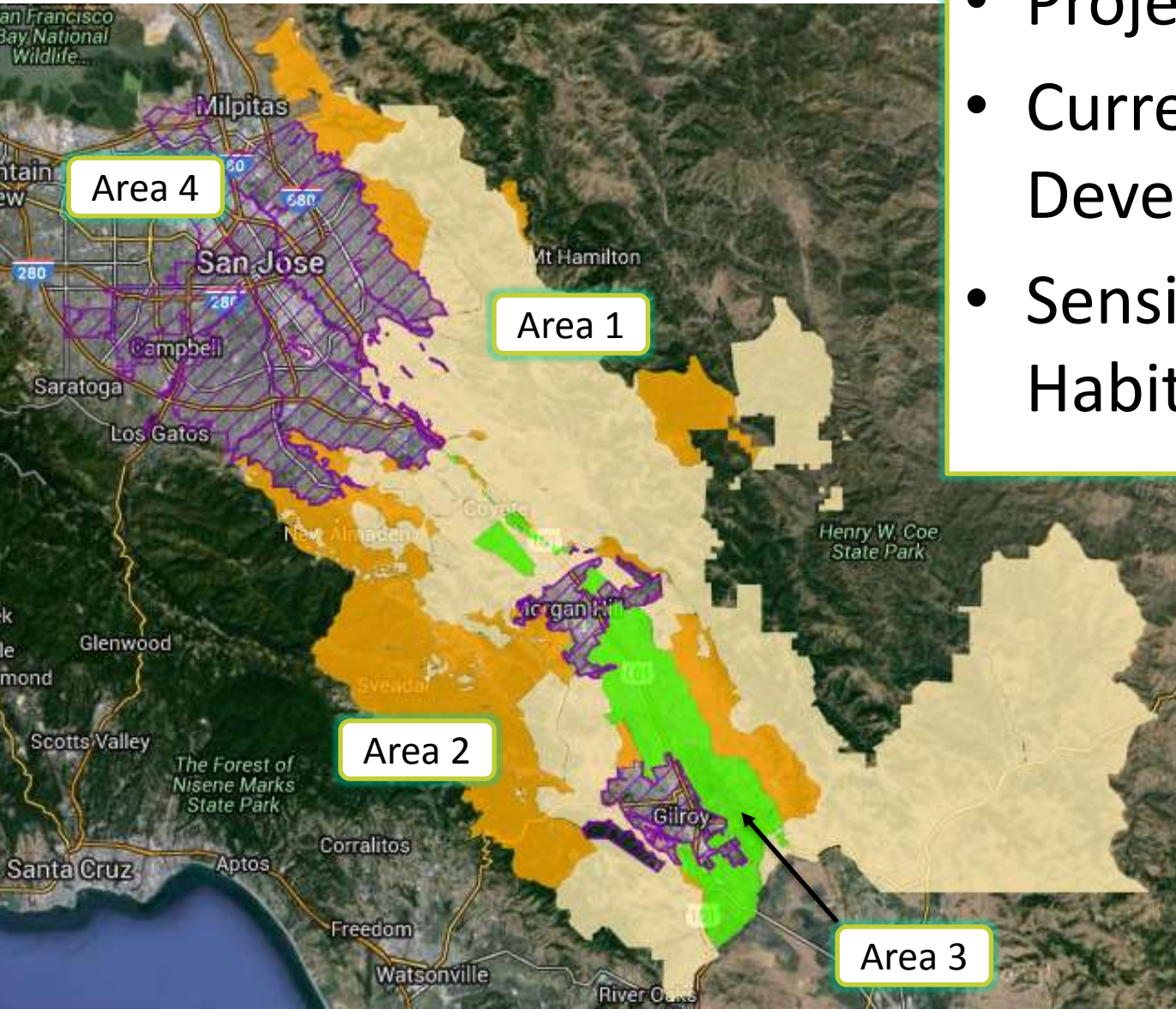

Private Projects

- Is the site currently developed?
- Is your project less than 5,000 ft²?
- Are sensitive habitats present?

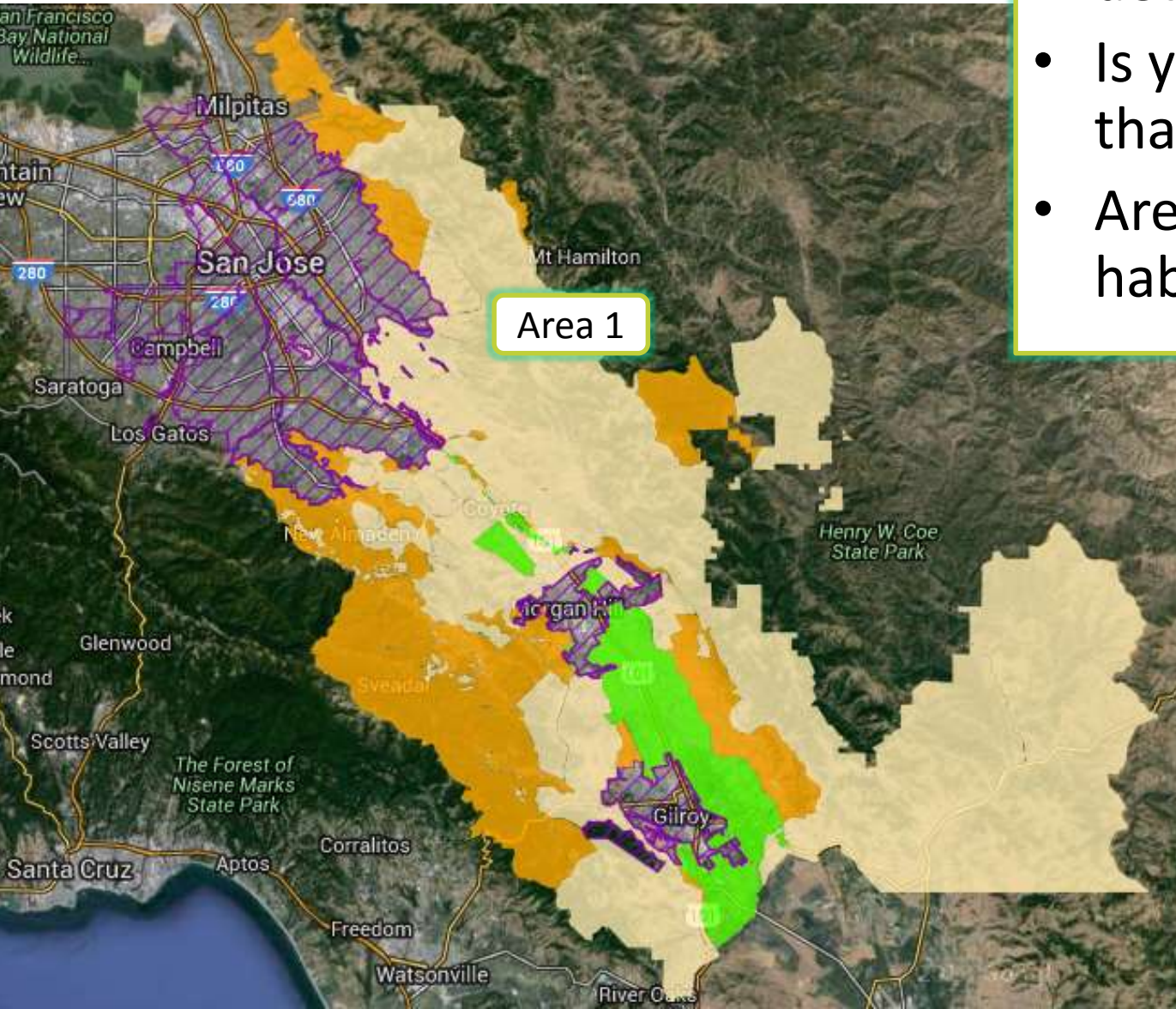

Private Projects

- Is your project 2 or more acres?
- Are sensitive habitats present?

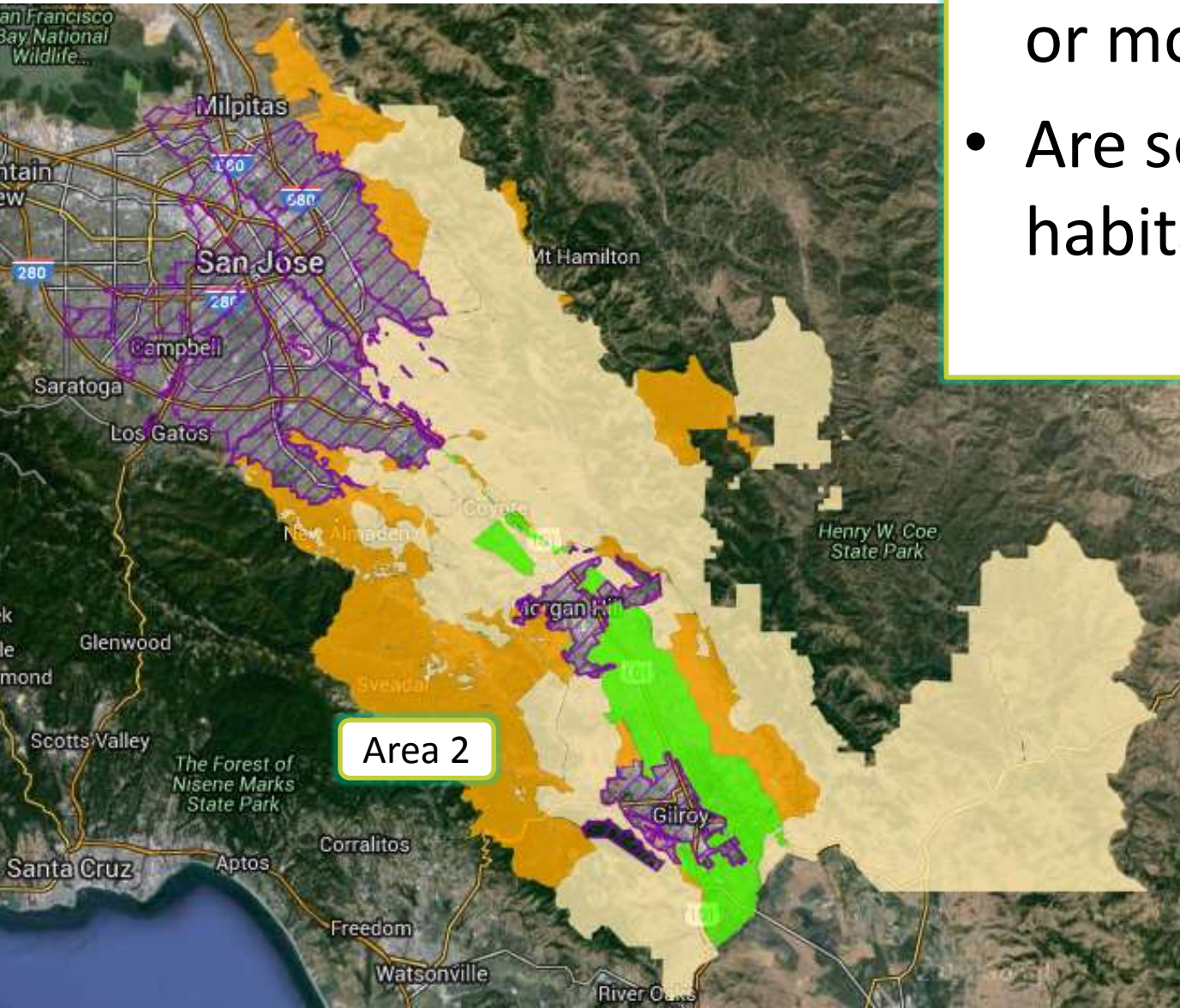

Private Projects

Are sensitive habitats present?

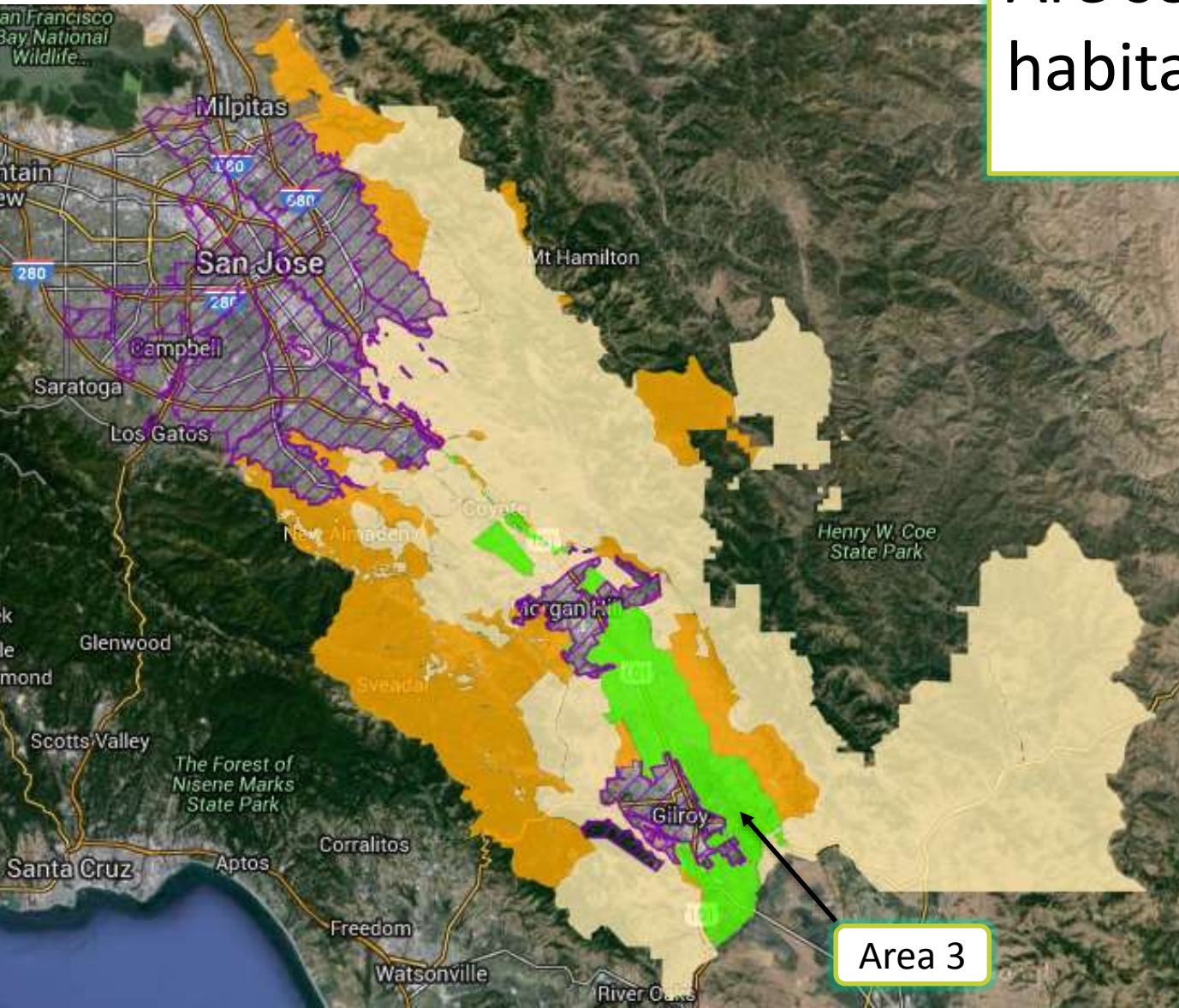

Private Projects

- Is your project 2 or more acres?
- Are sensitive habitats present?

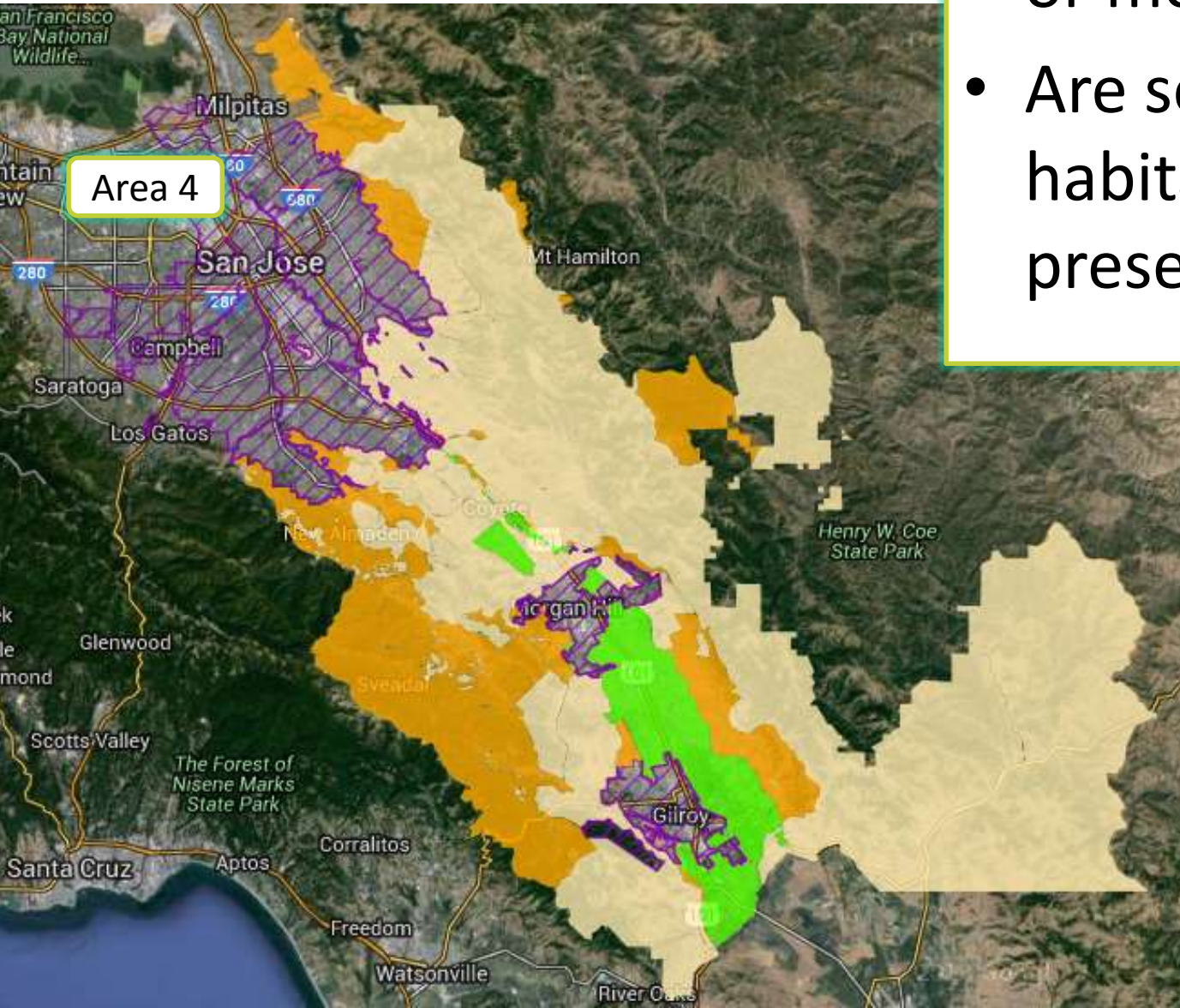

Public Projects

Congratulations!
You are in.

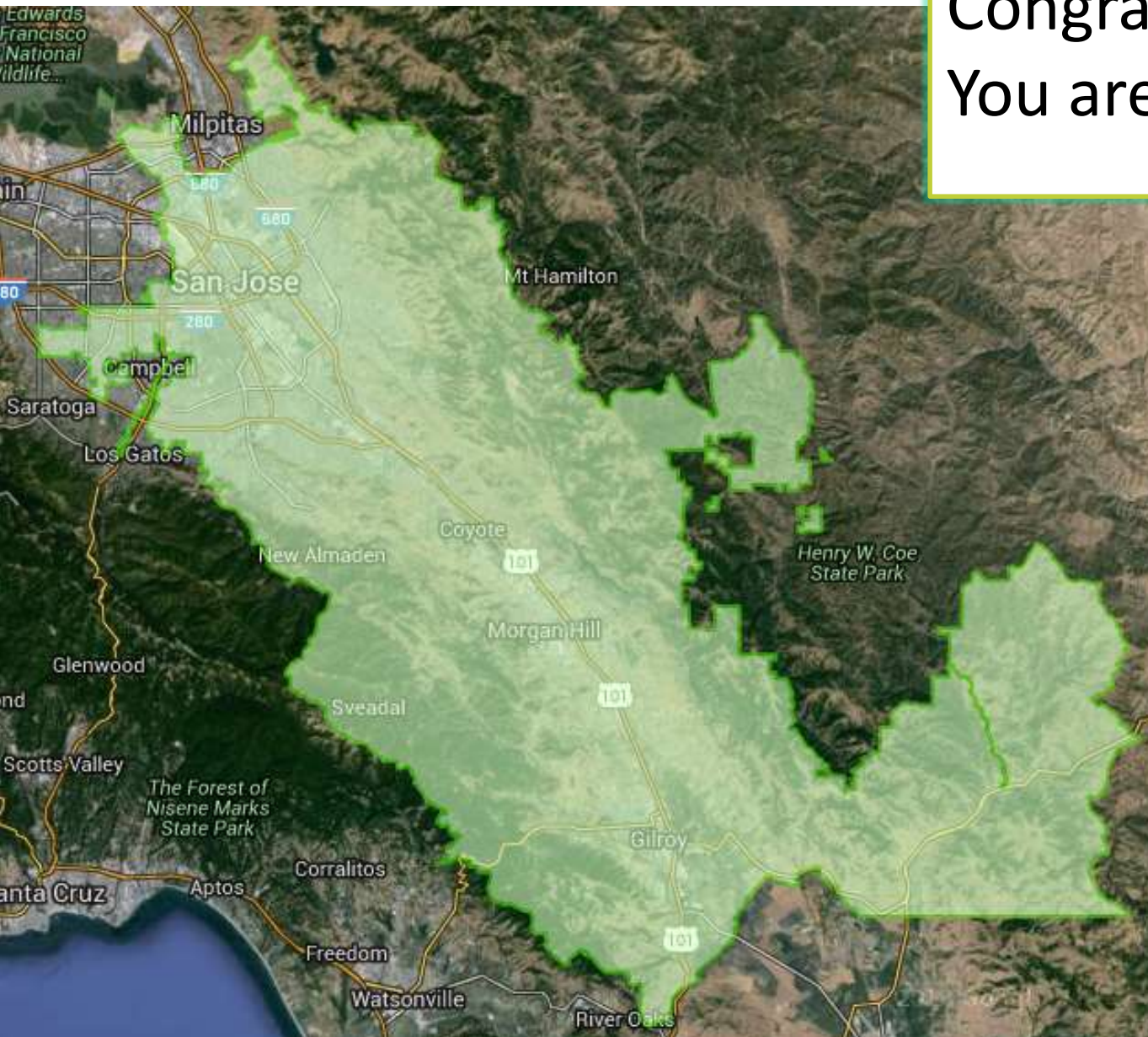

Participating Special Entities Projects

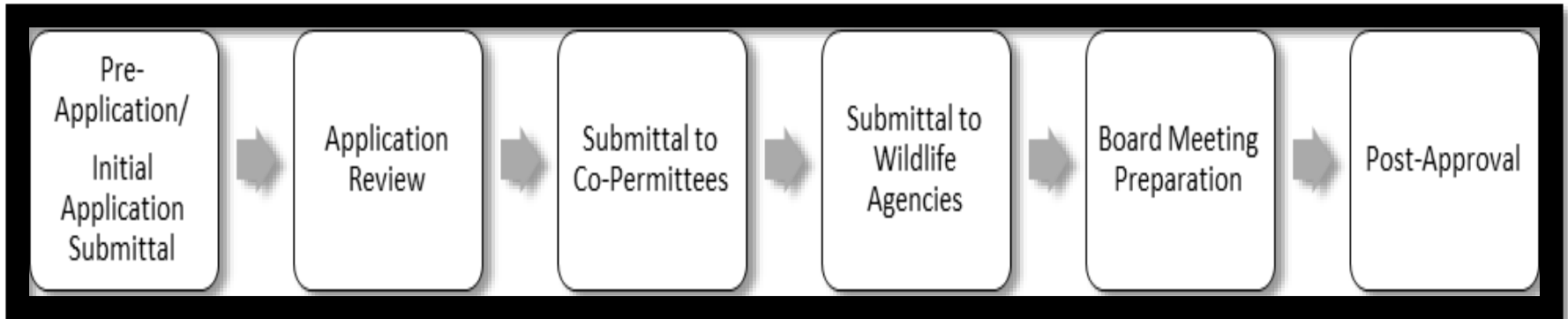

Participating Special Entities

Public or quasi-public entities, such as special districts or entities not subject to the jurisdiction of the Co-Permittees, also conduct or initiate projects or ongoing activities within the permit area that could affect listed species and that may require take authorization from USFWS under CDFR. Such organizations may include existing or future school districts, water districts, irrigation districts, transportation agencies, local park districts, geologic hazard abatement districts, or other public or special districts that own, lease, provide public services. These public agencies, known as Participating Special Entities (PSE), can request coverage under the Habitat Plan. Municipalities that are not a Co-Permittee are not eligible to participate using this status.

An overview of the PSE process and required agreements and submittals can be found [here](#).

The Habitat Agency is currently in the process of creating application materials specifically for PSE projects. In the meantime, please use the Private Applicant materials below. When filing out the application materials, wherever the term "local jurisdiction" is used by private applicants that translates to "Habitat Agency" for PSE projects. If you are interested in starting as a PSE project, please contact the Habitat Agency at (408) 719-7201 for what consultation price to file out application materials.

The [PSE policy](#) provides guidance and requirements for projects to be considered for PSE status.

Please consult the [PSE checklist](#) to determine the timeline for PSE project approval.

PSE APPLICATIONS IN PROCESS

Applicant	Project Name	Comments
Stanford Joint Community College District	Stanford College Course Table Phase 1	Good, Application Document

**SANTA CLARA VALLEY
HABITAT AGENCY**

PARTICIPATING SPECIAL ENTITY INFORMATION

November 2014

Background

- Attachment A: Participating Special Entity Permitting Agreement
- Attachment B: Participating Special Entity Permitting Agreement
- Attachment C: Participating Special Entity Permitting Agreement
- Attachment D: Participating Special Entity Permitting Agreement
- Attachment E: Special Data Submittal Requirements
- Attachment F: Participating Special Entity Checklist

Questions?

SANTA CLARA VALLEY
HABITAT AGENCY

City of Gilroy

City of Morgan Hill

City of San José

County of Santa Clara

Santa Clara Valley Water District

Santa Clara Valley
Transportation Authority

SANTA CLARA VALLEY
HABITAT AGENCY

Part 4

Understanding the Application/Reporting Package

Key Resources

Geobrowser
hcpmaps.com

Fees and Conditions
Worksheet

Application/
Reporting Forms

This is a worksheet titled 'Santa Clara Valley Habitat Plan FEES AND CONDITIONS WORKSHEET'. It contains several sections of text and checkboxes. Key sections include:

- Introduction:** Explains the worksheet's purpose for determining fees and conditions for projects within the Habitat Plan.
- Step 1 - Complete the Coverage Screening Form:** Instructs users to use the Coverage Screening Form to determine if a project is a covered project. It includes checkboxes for 'Yes' (continue with worksheet) and 'No' (do not continue).
- Step 2 - Use the Habitat Agency Geobrowser to Find the Property:** Instructs users to use the geobrowser to find the property and determine if it's within a covered project.

+ Conditions Guidebook, Fee and Nitrogen Calculators, Santa Clara Valley Habitat Plan

Habitat Plan Application/Reporting Package

All Projects

- Application/Reporting Form
- Project Description
- Vicinity Map
- Site Plan
- Documentation of compliance with conditions
- Fee Calculator Worksheets
- Qualified Biologist Resume*

Projects with Temporary Impacts

- Site photograph of temporary impacts

Projects with impacts to wetland, ponds, streams, or riparian woodlands

- Map of Wetlands, Ponds, Streams, and Riparian Woodlands

Projects located ***inside the urban service area*** and is ***10 acres or larger*** or ***outside the urban service area*** (in rural areas)

- GIS files

SANTA CLARA VALLEY
HABITAT AGENCY

City of Gilroy

City of Morgan Hill

City of San José

County of Santa Clara

Santa Clara Valley Water District

Santa Clara Valley
Transportation Authority

Overview of the Compliance Process

Step 1

Determine if project is a covered activity

Step 2

Verify Land Cover on Project Site

Determine Conditions and Calculate Fees

Step 3

Complete, Submit, and Finalize
Application/Reporting Package

Step 4

Pay Fees and Construct Project

Comply with Conditions

Step 2

Verify Land Cover on Project Site

Determine Conditions and Calculate Fees

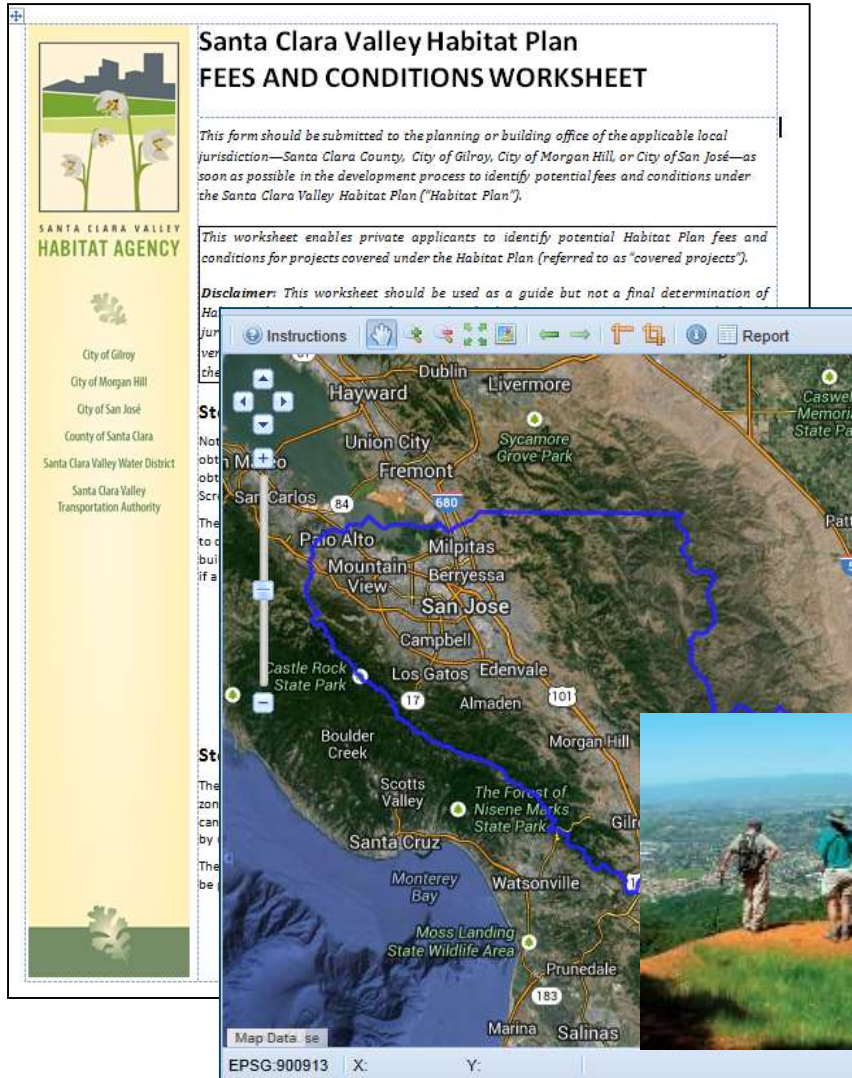

Santa Clara Valley Habitat Plan
FEES AND CONDITIONS WORKSHEET

This form should be submitted to the planning or building office of the applicable local jurisdiction—Santa Clara County, City of Gilroy, City of Morgan Hill, or City of San José—as soon as possible in the development process to identify potential fees and conditions under the Santa Clara Valley Habitat Plan (“Habitat Plan”).

This worksheet enables private applicants to identify potential Habitat Plan fees and conditions for projects covered under the Habitat Plan (referred to as “covered projects”).

Disclaimer: This worksheet should be used as a guide but not a final determination of Habitat Plan fees and conditions.

SANTA CLARA VALLEY HABITAT AGENCY

- City of Gilroy
- City of Morgan Hill
- City of San José
- County of Santa Clara
- Santa Clara Valley Water District
- Santa Clara Valley Transportation Authority

The map shows the Santa Clara Valley region, including cities like San Jose, Fremont, Milpitas, and San Jose, and parks like Sycamore Grove Park and The Forest of Nisene Marks State Park. A blue line indicates a project boundary. The map interface includes a toolbar with 'Instructions' and 'Report' buttons, and a coordinate system at the bottom: EPSG:900913 | X: | Y:

Land Cover

- How do I determine and document the land cover on the property?

Conditions

- How do I determine which Habitat Plan conditions apply to a project?

Fees

- How do I determine which Habitat Plan fees apply to a project?
- How are the fees calculated?

SANTA CLARA VALLEY
HABITAT AGENCY

Land Cover

Mapping and Defining Impacts

Verify Land Cover

Land Cover (37 types, Table 3-2)	Field Verification Method
Disturbed / Common - Grassland, Grain, Row Crop, Urban-Suburban, Rural-Residential, Golf Courses/Urban Parks,	<ul style="list-style-type: none">• Site Plans, Site Photos• Planning or building office staff may also use aerial photos or a site visit for verification
Woodland - Mixed Oak Woodland and Forest, Other Forests and Woodlands	<ul style="list-style-type: none">• Mapping by Arborist, Forester, or Qualified Biologist• Requires site visit and mapping of land covers
Sensitive / Natural - Serpentine Bunchgrass Grassland, Northern Mixed Chaparral, Riparian and Wetlands	<ul style="list-style-type: none">• Mapping by a Qualified Biologist• Requires site visit mapping of land covers

SANTA CLARA VALLEY
HABITAT AGENCY

- City of Gilroy
- City of Morgan Hill
- City of San José
- County of Santa Clara
- Santa Clara Valley Water District
- Santa Clara Valley Transportation Authority

Defining Impacts

Public & Private Projects

Urban Areas & < 10 acres	Urban & > 10 acres Rural Areas
Entire Parcel	<ul style="list-style-type: none">• Development area• Project Footprint + 50' buffer or 10' buffer

Other Factors –

- **Linear Public Projects (Urban & Rural)** – Footprint Only
- **Temporary Impacts** – Up to 1 year of disturbance and returns to pre-project conditions within year 1 post-impact.

Development area

- Permanent + 50'
- Temporary + 10'

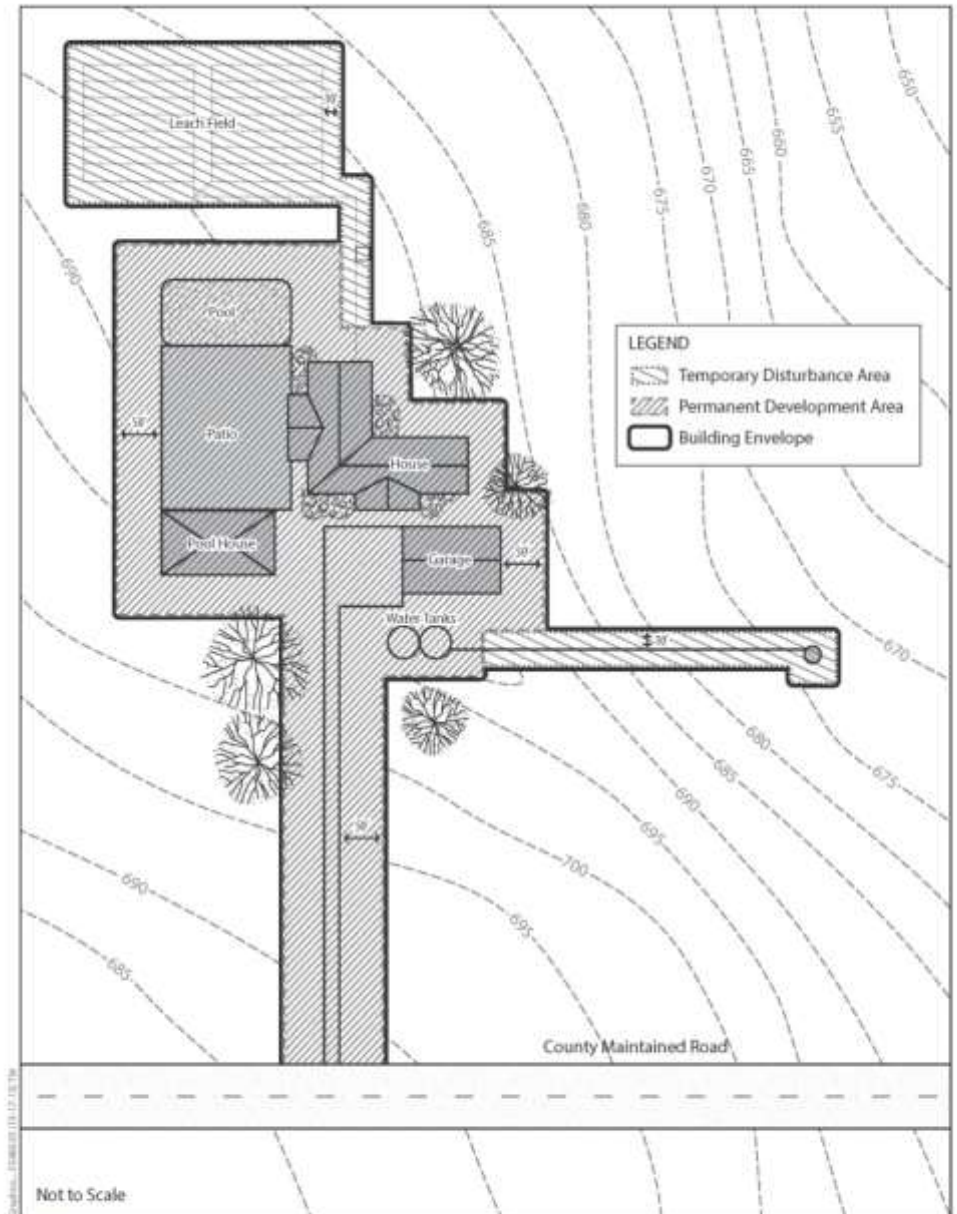

Graphic prepared by J. J. B. 1/17/18

SANTA CLARA VALLEY
HABITAT AGENCY

Determine Conditions

Conditions

- Triggers
- Timeline
- Documentation

SANTA CLARA VALLEY
HABITAT AGENCY

City of Gilroy

City of Morgan Hill

City of San José

County of Santa Clara

Santa Clara Valley Water District

Santa Clara Valley
Transportation Authority

Conditions

All Covered Projects

Condition 1
Condition 3

Wildlife

Bay Checkerspot Butterfly
Condition 13
Western Burrowing Owl
Condition 15
Least Bell's Vireo
Condition 16
Tricolored Blackbird
Condition 17
San Joaquin kit fox
Condition 18

Covered Project Categories

Urban Development
Condition 2
In-Stream Projects
Condition 4
In-Stream O&M
Condition 5
Rural Transportation Projects
Condition 6
Rural Development Projects
Condition 7
Rural O&M
Condition 8
Reserve System Implementation
Condition 9
Condition 10

Natural Communities

Stream and Riparian
Condition 11
Wetland and Pond
Condition 12
Serpentine
Condition 13
Valley and Blue Oak
Condition 14

Plants

Plant Salvage
Condition 19
Plant Avoidance and Minimization
Condition 20

How does the Habitat Plan Fit into the CEQA Process?

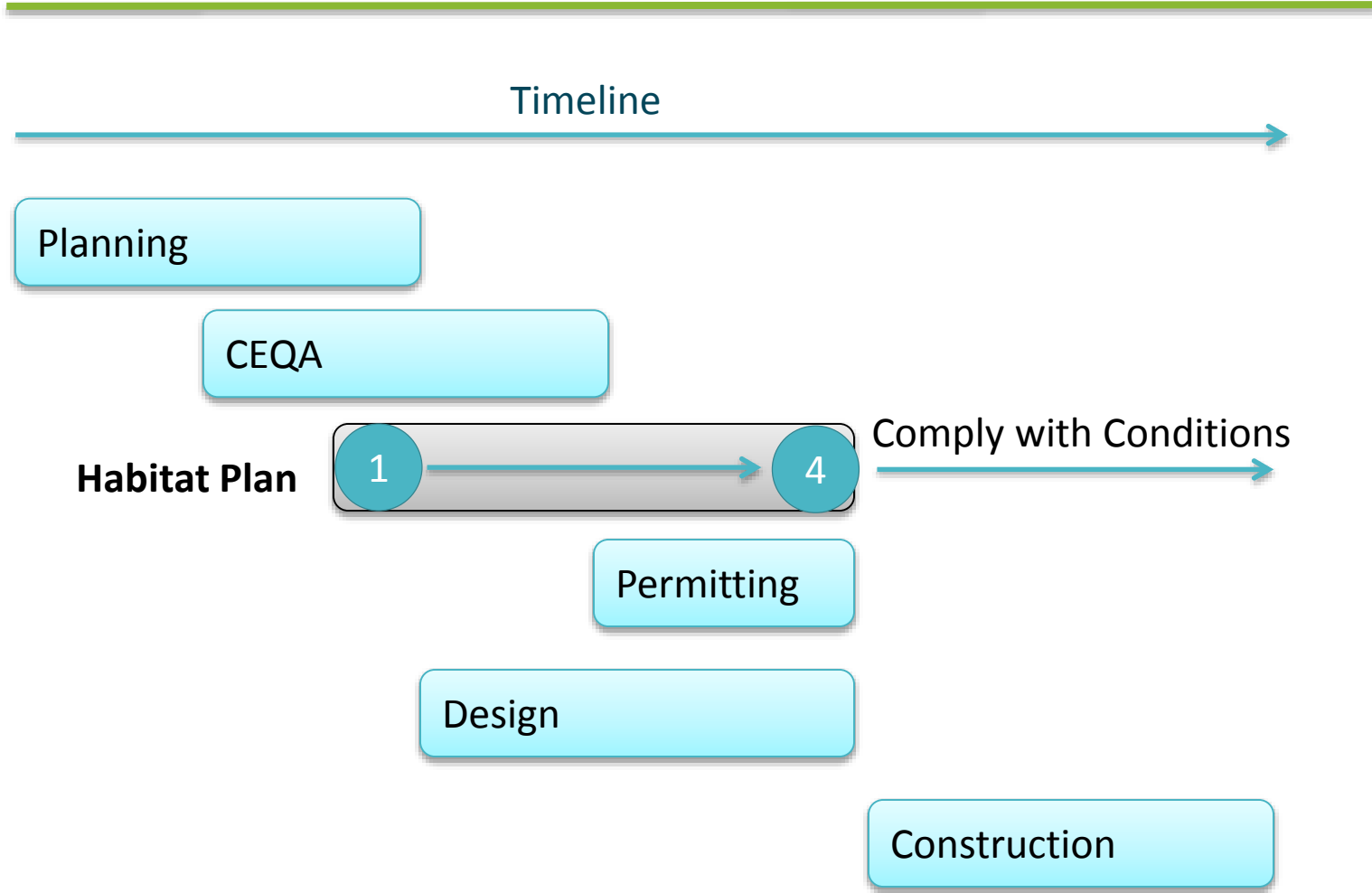

SANTA CLARA VALLEY
HABITAT AGENCY

- City of Gilroy
- City of Morgan Hill
- City of San José
- County of Santa Clara
- Santa Clara Valley Water District
- Santa Clara Valley Transportation Authority

Conditions

All Covered Projects

Condition 1
Condition 3

Wildlife

Bay Checkerspot Butterfly
Condition 13
Western Burrowing Owl
Condition 15
Least Bell's Vireo
Condition 16
Tricolored Blackbird
Condition 17
San Joaquin kit fox
Condition 18

Covered Project Categories

Urban Development
Condition 2
In-Stream Projects
Condition 4
In-Stream O&M
Condition 5
Rural Transportation Projects
Condition 6
Rural Development Projects
Condition 7
Rural O&M
Condition 8
Reserve System Implementation
Condition 9
Condition 10

Natural Communities

Stream and Riparian
Condition 11
Wetland and Pond
Condition 12
Serpentine
Condition 13
Valley and Blue Oak
Condition 14

Plants

Plant Salvage
Condition 19
Plant Avoidance and Minimization
Condition 20

Condition 1: Avoid Direct Impacts on Legally Protected Plant and Wildlife Species

- Applies to all projects
- Avoid impacts to other listed and fully protected species, comply with MBTA and BGEPA (Key requirements of condition)

When do you apply

Planning	X
Design	X
Construction	X
Post-Construction	X
O&M	X

Contra Costa goldfields, bald eagle, American peregrine falcon, southern bald eagle, white-tailed kite, California condor, and Ring-tailed cat (= ringtail)

Condition 3: Maintain Hydrologic Conditions and Protect Water Quality

- Applies to all projects
- Protect watershed health, primarily through reducing stormwater discharge and pollutant runoff from project sites

When do you apply

Planning	X
Design	X
Construction	X
Post-Construction	X
O&M	

Conditions 3, 4, and 5

A series of tables was developed to identify which avoidance and minimization measures may apply to your project.

Conditions

All Covered Projects

Condition 1
Condition 3

Wildlife

Bay Checkerspot Butterfly
Condition 13
Western Burrowing Owl
Condition 15
Least Bell's Vireo
Condition 16
Tricolored Blackbird
Condition 17
San Joaquin kit fox
Condition 18

Covered Project Categories

Urban Development
Condition 2
In-Stream Projects
Condition 4
In-Stream O&M
Condition 5
Rural Transportation Projects
Condition 6
Rural Development Projects
Condition 7
Rural O&M
Condition 8
Reserve System Implementation
Condition 9
Condition 10

Natural Communities

Stream and Riparian
Condition 11
Wetland and Pond
Condition 12
Serpentine
Condition 13
Valley and Blue Oak
Condition 14

Plants

Plant Salvage
Condition 19
Plant Avoidance and Minimization
Condition 20

Conditions

All Covered Projects

Condition 1
Condition 3

Wildlife

Bay Checkerspot Butterfly
Condition 13
Western Burrowing Owl
Condition 15
Least Bell's Vireo
Condition 16
Tricolored Blackbird
Condition 17
San Joaquin kit fox
Condition 18

Covered Project Categories

Urban Development
Condition 2
In-Stream Projects
Condition 4
In-Stream O&M
Condition 5
Rural Transportation Projects
Condition 6
Rural Development Projects
Condition 7
Rural O&M
Condition 8
Reserve System Implementation
Condition 9
Condition 10

Natural Communities

Stream and Riparian
Condition 11
Wetland and Pond
Condition 12
Serpentine
Condition 13
Valley and Blue Oak
Condition 14

Plants

Plant Salvage
Condition 19
Plant Avoidance and Minimization
Condition 20

Condition 11: Stream and Riparian Setbacks

- Applies to projects that overlap stream or stream setback
- Minimize impacts on streams by specifying setbacks and buffer zones
- **Geobrowser:** *Category 1 Stream Buffers and Setbacks*

When do you apply

Planning

Design X

Construction X

Post-Construction

O&M

Example

Protection of streams and adjacent riparian vegetation would conserve habitat.

Condition 11

Example
Stream Setbacks
outside Urban
Service Area

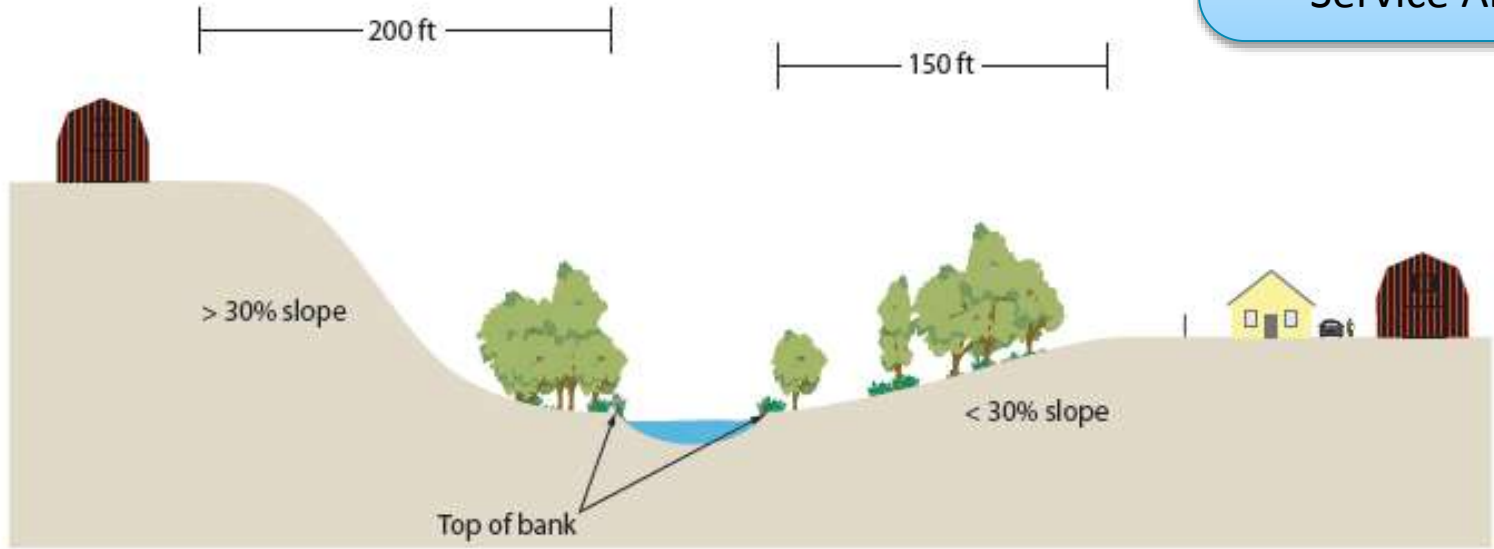

Stream Category	Category 1 Streams		Category 2 Streams
Slope Class	Inside Existing Urban Service Area	Outside Existing Urban Service Area	
0-30%	100 feet	150 feet	35 feet
>30%	150 feet	200 feet	

Conditions

All Covered Projects

Condition 1
Condition 3

Wildlife

Bay Checkerspot Butterfly
Condition 13
Western Burrowing Owl
Condition 15
Least Bell's Vireo
Condition 16
Tricolored Blackbird
Condition 17
San Joaquin kit fox
Condition 18

Covered Project Categories

Urban Development
Condition 2
In-Stream Projects
Condition 4
In-Stream O&M
Condition 5
Rural Transportation Projects
Condition 6
Rural Development Projects
Condition 7
Rural O&M
Condition 8
Reserve System Implementation
Condition 9
Condition 10

Natural Communities

Stream and Riparian
Condition 11
Wetland and Pond
Condition 12
Serpentine
Condition 13
Valley and Blue Oak
Condition 14

Plants

Plant Salvage
Condition 19
Plant Avoidance and Minimization
Condition 20

Species Surveys

Surveys for these wildlife species:	Are required for projects located within:	Where the one of following land cover types is present:
Western burrowing owl	Occupied burrowing owl nesting habitat as defined by the Habitat Plan	N/A
Least Bell's vireo	Least Bell's vireo breeding habitat in South County	Riparian Forest and Scrub
Tricolored blackbird	Tricolored blackbird breeding habitat	Pond, Coastal & Valley Freshwater Marsh
San Joaquin kit fox	San Joaquin kit fox denning habitat	Any Grassland, Oak Woodland, Agricultural
Bay checkerspot butterfly	Serpentine bunchgrass grassland	Serpentine Bunchgrass Grassland

Wildlife Survey Areas

Legend

Wildlife Survey Areas

- Bay Checkerspot Butterfly
- Western Burrowing Owl
- San Joaquin Kit Fox
- Least Bell's Vireo
- Tricolored Blackbird
- Least Bell's Vireo and Tricolored Blackbird

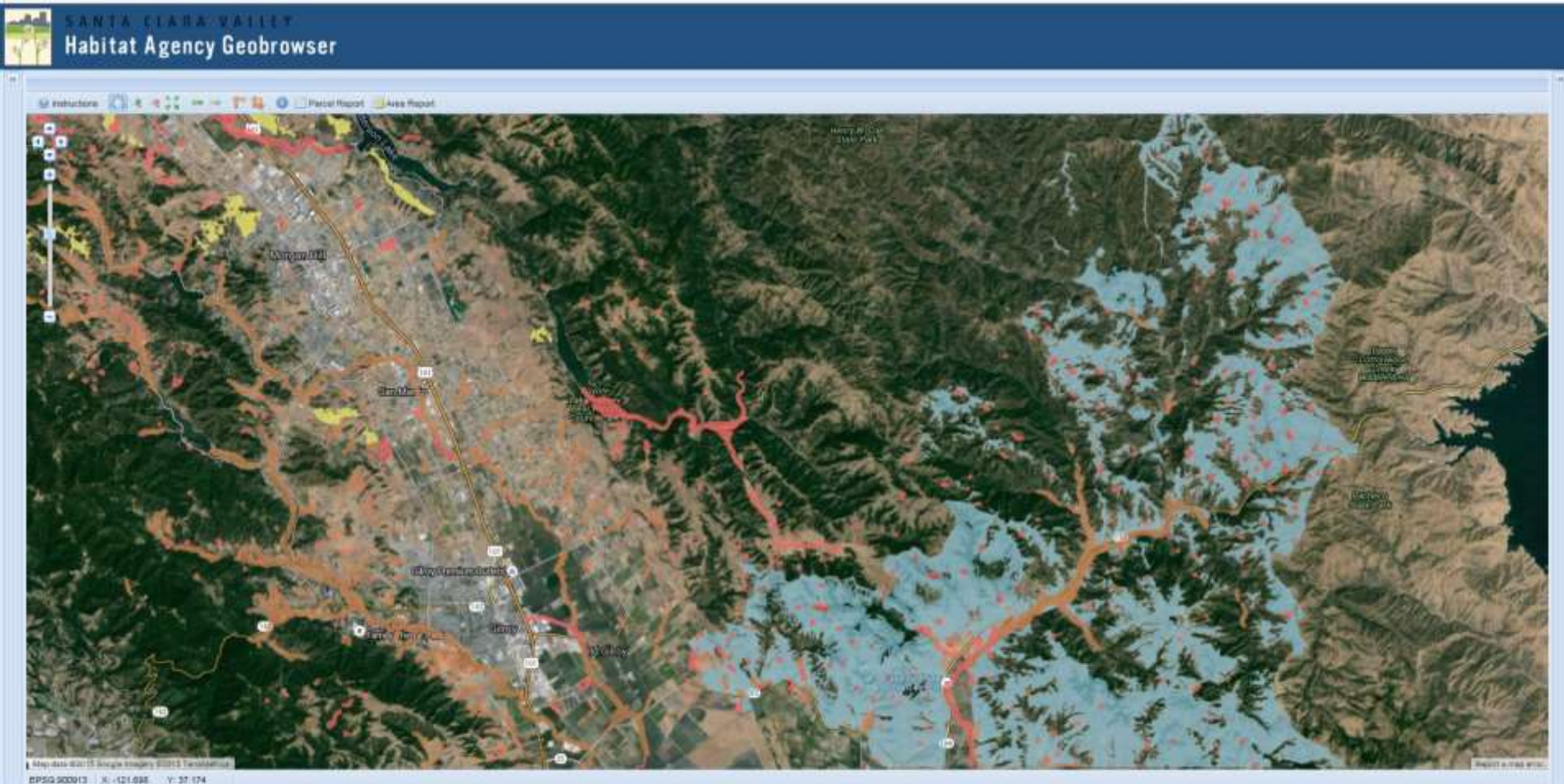

Conditions

All Covered Projects

Condition 1
Condition 3

Wildlife

Bay Checkerspot Butterfly
Condition 13
Western Burrowing Owl
Condition 15
Least Bell's Vireo
Condition 16
Tricolored Blackbird
Condition 17
San Joaquin kit fox
Condition 18

Covered Project Categories

Urban Development
Condition 2
In-Stream Projects
Condition 4
In-Stream O&M
Condition 5
Rural Transportation Projects
Condition 6
Rural Development Projects
Condition 7
Rural O&M
Condition 8
Reserve System Implementation
Condition 9
Condition 10

Natural Communities

Stream and Riparian
Condition 11
Wetland and Pond
Condition 12
Serpentine
Condition 13
Valley and Blue Oak
Condition 14

Plants

Plant Salvage
Condition 19
Plant Avoidance and Minimization
Condition 20

Condition 19: Plant Salvage when Impacts are Unavoidable

- Applies to projects that Cannot avoid impacts on covered plants
- Protects covered plants by prescribing salvage as an option whenever avoidance of impacts is not feasible
- **Geobrowser:** *Plant Survey Areas* (field verification required)

When do you apply	
Planning	
Design	X
Construction	X
Post-Construction	X
O&M	X

Condition 20: Avoid and Minimize Impacts to Covered Plant Occurrences

- Applies to projects located in areas where covered plant species are likely to occur and within a covered plant survey area
- Requires plant surveys, specific avoidance and minimization practices (e.g., using seclusion fencing), and monitoring for selected plant species
- **Geobrowser:** *Plant Survey Areas* (field verification required)

When do you apply	
Planning	
Design	X
Construction	X
Post-Construction	X
O&M	X

Species Surveys

Surveys for these plants:

Smooth lessingia, fragrant fritillary, Metcalf canyon jewelflower, most beautiful jewelflower, Tiburon paintbrush, and Coyote ceanothus

Santa Clara Valley dudleya, smooth lessingia, Metcalf canyon jewelflower, most beautiful jewelflower, and Tiburon paintbrush

Mount Hamilton thistle

Coyote ceanothus and most beautiful jewelflower

Loma Prieta hoita

Loma Prieta hoita

Coyote ceanothus, Metcalf canyon jewelflower, most beautiful jewelflower, and smooth lessingia

Are required for projects located within:

Serpentine bunchgrass grassland or
within 0.25 mile of a known occurrence

Serpentine rock outcrop or
within 0.25 mile of a known occurrence

Serpentine seep or
within 0.25 mile of a known occurrence

Mixed serpentine chaparral or
within 0.25 mile of a known occurrence

Mixed oak woodland and forest with serpentine soils or

within 0.25 mile of a known occurrence

Coast live oak forest and woodland with serpentine soils or

within 0.25 mile of a known occurrence

Northern coastal scrub and Diablan sage scrub with serpentine soils or

within 0.25 mile of a known occurrence

Phytophthora: An Emerging Threat to Covered Species

Infected Coyote ceanothus seedling

Phytophthora: An Emerging Threat to Covered Species

SCVWD Response to Pathogen Issue: *Keep it Clean!*

- General Construction/ Operations and Maintenance BMP
- Sensitive and Contaminated Site BMP
- Nursery Contract Spec

Compliance with Conditions in the Field

SANTA CLARA VALLEY
HABITAT AGENCY

City of Gilroy

City of Morgan Hill

City of San José

County of Santa Clara

Santa Clara Valley Water District

Santa Clara Valley
Transportation Authority

SANTA CLARA VALLEY
HABITAT AGENCY

Calculate Fees

Habitat Plan Fees

Vehicle-trip or by New Single Family Residence

- Nitrogen Deposition

Land Cover Fees

- Zone A
- Zone B
- Zone C

Specialty Fees

- Occupied Burrowing Owl habitat (mapped)
- Serpentine
- Wetlands

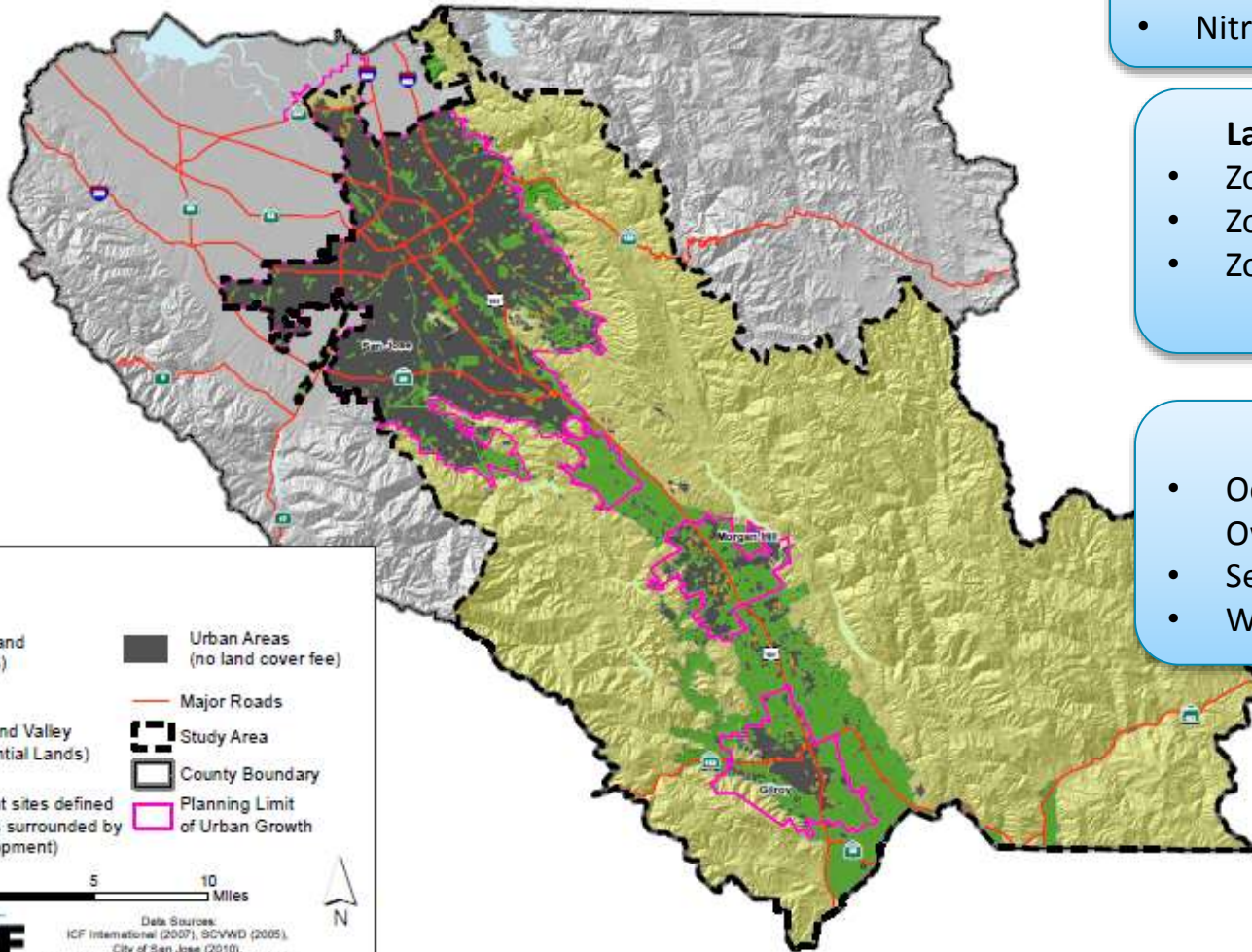

Defining Impacts and Fee Paying Areas

Public & Private Projects

Urban Areas & < 10 acres	Urban & > 10 acres Rural Areas
Entire Parcel	<ul style="list-style-type: none">• Development area• Project Footprint + 50' buffer or 10' buffer

Other Factors –

- **Linear Public Projects (Urban & Rural) – Footprint Only**
- **Areas of site already developed – no land cover fees**
- **Temporary Impacts**

SANTA CLARA VALLEY
HABITAT AGENCY

City of Gilroy

City of Morgan Hill

City of San José

County of Santa Clara

Santa Clara Valley Water District

Santa Clara Valley
Transportation Authority

Specialty Fees

Fee Type		Urban Areas & < 10 acres	Urban & > 10 acres, Rural Areas
Occupied Burrowing Owl habitat	Mapped Breeding Owl Habitat per Geobrowser	Area w/in Parcel	Area within Development Area
Serpentine	Field Verified	Area w/in Parcel	Area within Development Area
Wetland	Field Verified	Area w/in Parcel	Area within Development Area

SANTA CLARA VALLEY
HABITAT AGENCY

City of Gilroy

City of Morgan Hill

City of San José

County of Santa Clara

Santa Clara Valley Water District

Santa Clara Valley
Transportation Authority

Nitrogen Deposition Fee

- Net new vehicle trips
- New single family residences

SANTA CLARA VALLEY
HABITAT AGENCY

City of Gilroy

City of Morgan Hill

City of San José

County of Santa Clara

Santa Clara Valley Water District

Santa Clara Valley
Transportation Authority

How to Calculate fees

Land Cover Fees

- Zone A
- Zone B
- Zone C

+

Specialty Fees

- Occupied Burrowing Owl habitat (mapped)
- Serpentine
- Wetlands

+

Vehicle-trip or by New Single Family Residence

- Nitrogen Deposition

= total fees

How to Calculate fees

Urban Areas & Parcels < 10 acres

C. Fees are paid on entire parcel based on project location. Specialty fees may be required.

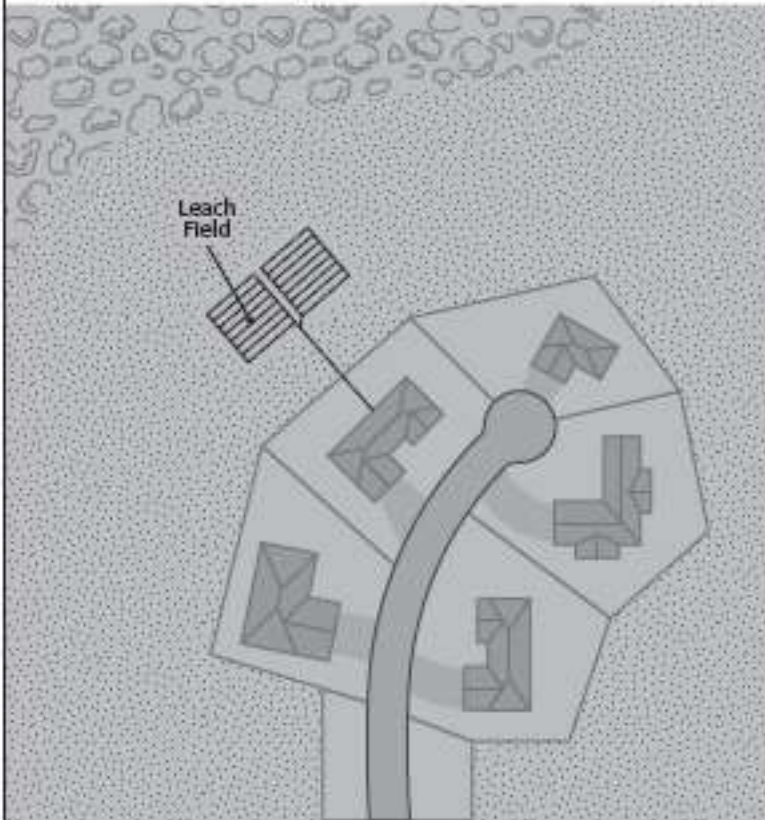

D. If Condition 11, Stream & Riparian Setbacks is triggered, fees are not paid on the setback.

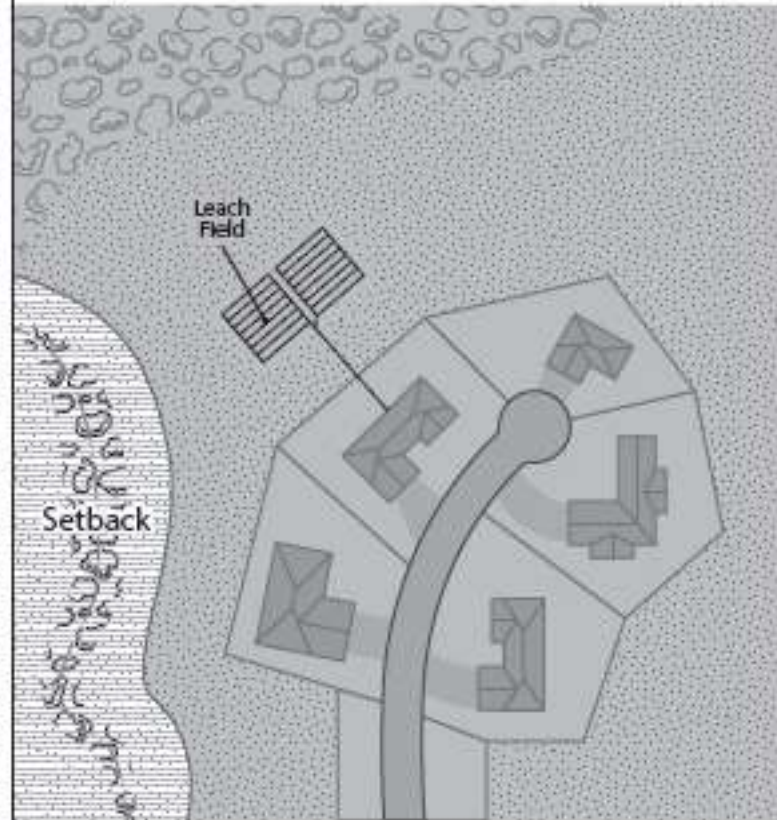

How to Calculate fees

Urban & Parcels > 10 acres or Rural Areas Areas

C. Fees are paid on development area.

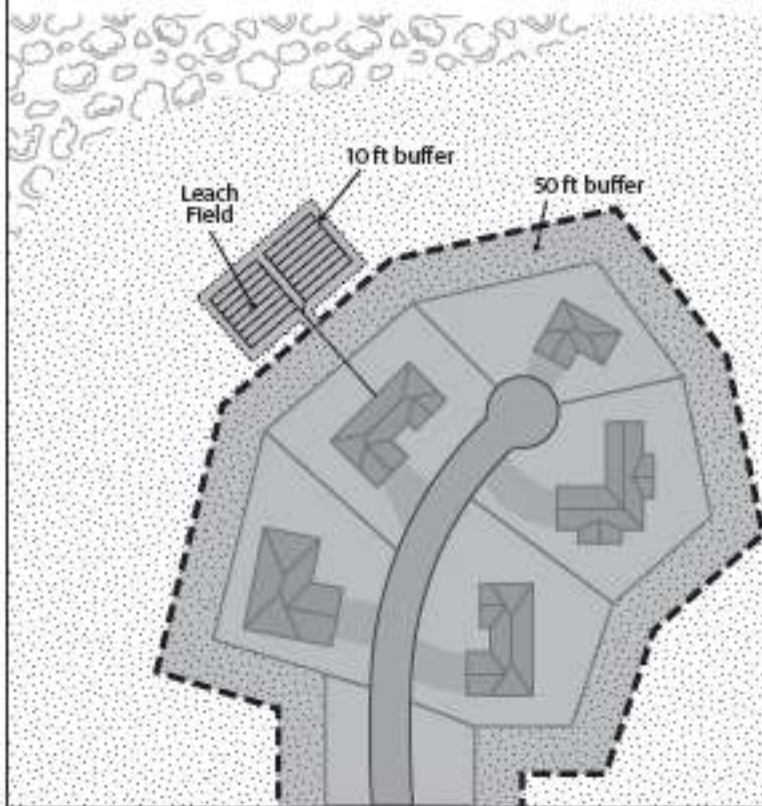

D. If Condition 11 Stream & Riparian Setbacks is triggered, a setback is required. Exceptions and exemptions may be sought depending on project location and site constraints. If the setback is avoided, fees are not paid on the setback.

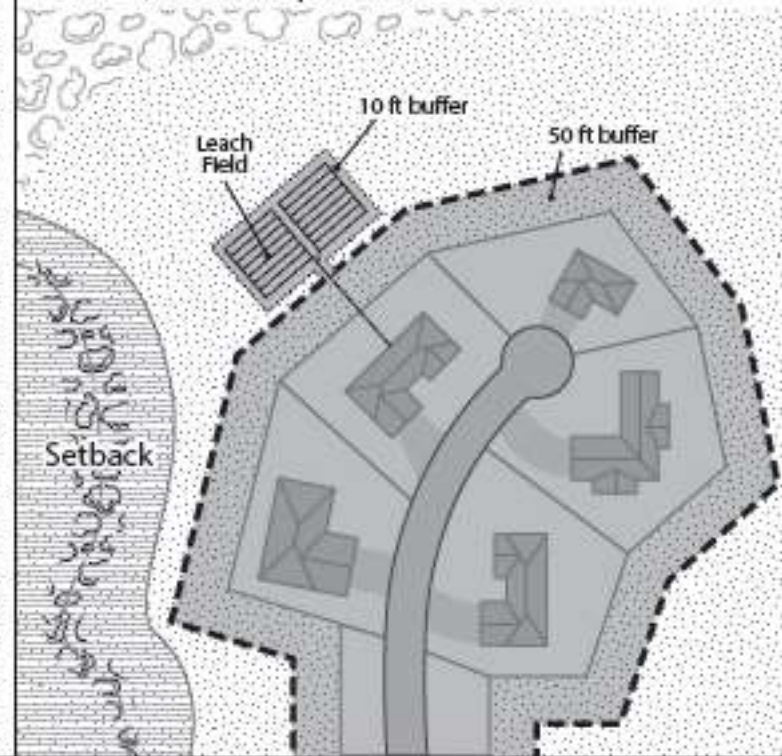

Temporary Disturbance Area
Permanent Development Area

Fees
Setback

Non-fee paying land cover types

- Urban/Suburban
- Landfill
- Developed Agriculture
- Reservoir

SANTA CLARA VALLEY
HABITAT AGENCY

City of Gilroy

City of Morgan Hill

City of San José

County of Santa Clara

Santa Clara Valley Water District

Santa Clara Valley
Transportation Authority

Mitigation Fees

Fee type	Fee rate
Land Cover Fees	
Zone A	\$17,028 per acre
Zone B	\$11,806 per acre
Zone C	\$4,313 per acre
Urban Areas	No fee
Specialty Fees	
Burrowing owl	\$51,568 per acre
Serpentine	\$55,410 per acre
Riparian, wetland, ponds	\$142,838 - \$383,283 per acre
Stream	\$601 per linear foot
Other fees	
Nitrogen deposition fee	\$39.80 per residence or \$3.98 per new daily vehicle trip

SANTA CLARA VALLEY
HABITAT AGENCY

What Next?

Overview of the Compliance Process

Step 1

Determine if project is a covered activity

Step 2

Verify Land Cover on Project Site

Determine Conditions and Calculate Fees

Step 3

Complete, Submit, and Finalize
Application/Reporting Package

Step 4

Pay Fees and Construct Project

Comply with Conditions

Complete, Submit, and Finalize Application/Reporting Package

Public Projects

1. Complete Reporting Form

Private Projects

1. Private Applicants submit forms Planning / Building Departments.

SANTA CLARA VALLEY
HABITAT AGENCY

City of Gilroy

City of Morgan Hill

City of San José

County of Santa Clara

Santa Clara Valley Water District

Santa Clara Valley
Transportation Authority

Overview of the Compliance Process

Step 1

Determine if project is a covered activity

Step 2

Verify Land Cover on Project Site

Determine Conditions and Calculate Fees

Step 3

Complete, Submit, and Finalize
Application/Reporting Package

Step 4

Pay Fees and Construct Project

Comply with Conditions

Pay Fees, Construct Project, and Comply with Conditions

SANTA CLARA VALLEY
HABITAT AGENCY

City of Gilroy

City of Morgan Hill

City of San José

County of Santa Clara

Santa Clara Valley Water District

Santa Clara Valley
Transportation Authority

Public Projects

1. Pay fees directly to Habitat Agency

Private Projects

1. Private Applicants submit fees to Planning / Building Departments.
2. Fees must be paid before construction starts (grading / building permit issued)
3. Planning Dept's pass through forms / fees to Habitat Agency

Take Coverage

Project receives - *Determination of Consistency*

- Habitat Plan Package is deemed complete
- Conditions of approval have been established and imposed
- Required fees (if applicable) have been paid.

SANTA CLARA VALLEY
HABITAT AGENCY

City of Gilroy

City of Morgan Hill

City of San José

County of Santa Clara

Santa Clara Valley Water District

Santa Clara Valley
Transportation Authority

SANTA CLARA VALLEY
HABITAT AGENCY

Part 5

Case Studies

SANTA CLARA VALLEY
HABITAT AGENCY

Public Project

Case Study 1: Silicon Valley Advanced Water Purification Center

Silicon Valley Advanced Water Purification Center

1. Project Overview
2. Existing Site Conditions
3. Project Impacts
4. Temporary impacts for pipeline construction
5. Overlapping fee and impact buffers
6. Conditions on Covered Activities
7. Fee paying land cover types

SANTA CLARA VALLEY
HABITAT AGENCY

City of Gilroy

City of Morgan Hill

City of San José

County of Santa Clara

Santa Clara Valley Water District

Santa Clara Valley
Transportation Authority

Case Study 1: Silicon Valley Advanced Water Purification Center

1. Project Overview
2. Existing Site Conditions
3. Project Impacts

Case Study 1: Silicon Valley Advanced Water Purification Center

Habitat Plan Conditions

All Covered Projects

Condition 1
Condition 3

Covered Project Categories

Urban Development
Condition 2
In-Stream Projects
Condition 4
In-Stream O&M
Condition 5
Rural Transportation Projects
Condition 6
Rural Development Projects
Condition 7
Rural O&M
Condition 8
Reserve System Implementation
Condition 9
Condition 10

Natural Communities

Stream and Riparian
Condition 11
Wetland and Pond
Condition 12
Serpentine
Condition 13
Valley and Blue Oak
Condition 14

Wildlife

Bay Checkerspot Butterfly
Condition 13
Western Burrowing Owl
Condition 15
Least Bell's Vireo
Condition 16
Tricolored Blackbird
Condition 17
San Joaquin kit fox
Condition 18

Plants

Plant Salvage
Condition 19
Plant Avoidance and Minimization
Condition 20

Case Study 1: Silicon Valley Advanced Water Purification Center

All Covered Projects

- Condition 1
- Condition 3

Natural Communities

- Urban Development*
- Condition 2
- Stream and Riparian*
- Condition 11

Wildlife

- Western Burrowing Owl*
- Condition 15

Habitat Plan Fees

Location

- Zone A
- Zone B
- Zone C
- Occupied Burrowing Owl habitat (mapped)

Land cover

- Serpentine
- Willow Riparian Forest and Mixed Riparian
- Central California Sycamore woodland
- Freshwater marsh
- Seasonal wetlands
- Ponds
- streams

Vehicle-trip

- Nitrogen Deposition

Case Study 1: Silicon Valley Advanced Water Purification Center

Location

- Zone A
- Occupied Burrowing Owl habitat (mapped)

Land cover

- Willow Riparian Forest and Mixed Riparian

Vehicle-trip

- Nitrogen Deposition

Case Study 1: Silicon Valley Advanced Water Purification Center

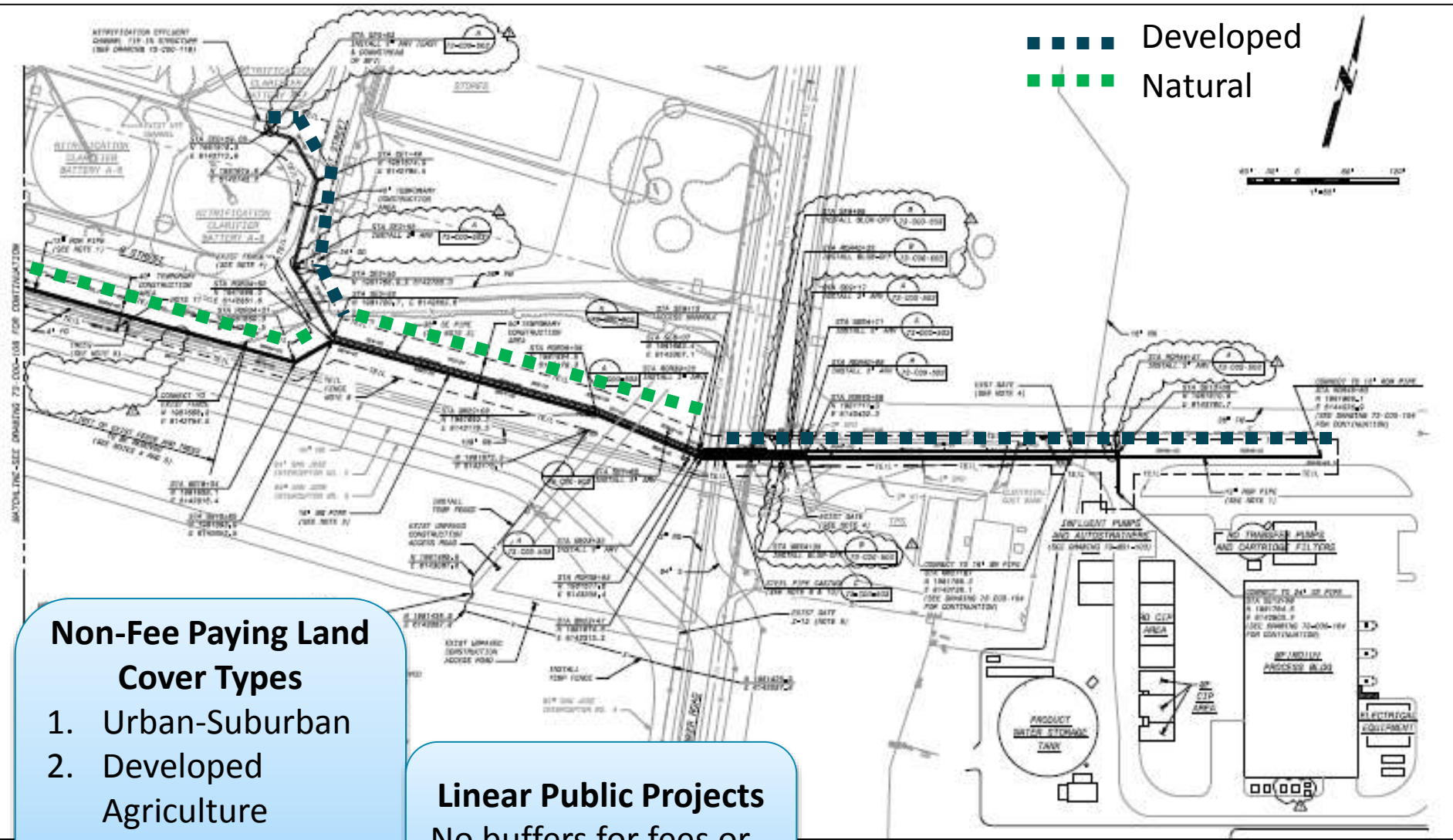

- Non-Fee Paying Land Cover Types**
1. Urban-Suburban
 2. Developed Agriculture
 3. Reservoir
 4. Landfill

Linear Public Projects
No buffers for fees or impact calculations

SANTA CLARA VALLEY
HABITAT AGENCY

Private Project

Case Study 2: Santa Clara County

Case Study 2: Private Project in Santa Clara County

1. Project Overview
2. Existing Site Conditions
3. Project Impacts
4. Conditions on Covered Activities
5. Fee paying land cover types

SANTA CLARA VALLEY
HABITAT AGENCY

City of Gilroy

City of Morgan Hill

City of San José

County of Santa Clara

Santa Clara Valley Water District

Santa Clara Valley
Transportation Authority

Case Study 2: Private Project in Santa Clara County

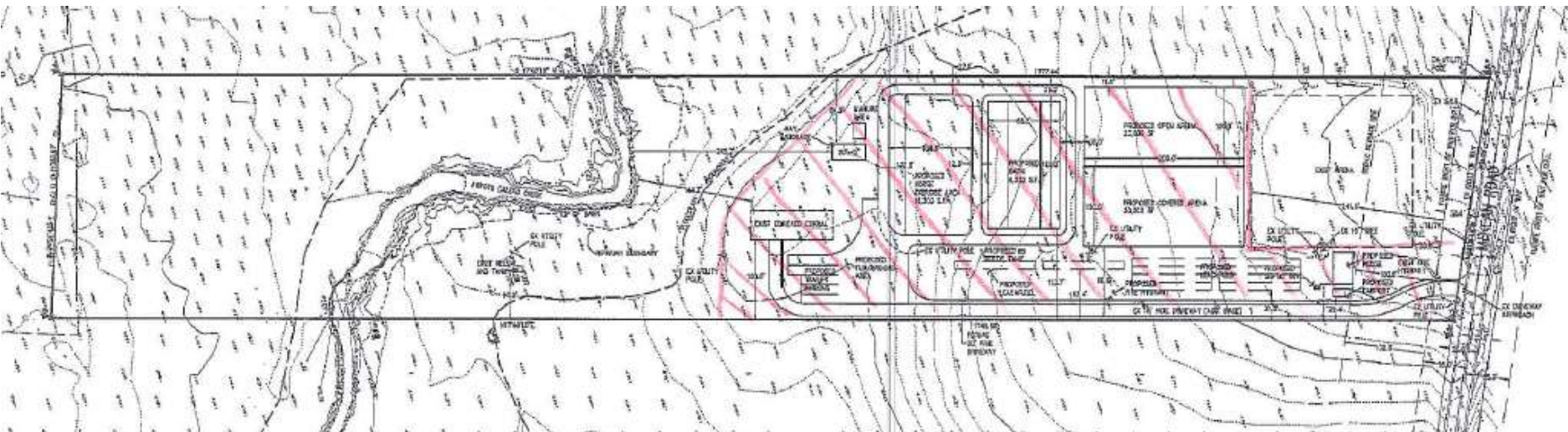

1. Project Overview
2. Existing Site Conditions
3. Project Impacts

Habitat Plan Conditions

All Covered Projects

Condition 1
Condition 3

Covered Project Categories

Urban Development
Condition 2
In-Stream Projects
Condition 4
In-Stream O&M
Condition 5
Rural Transportation Projects
Condition 6
Rural Development Projects
Condition 7
Rural O&M
Condition 8
Reserve System Implementation
Condition 9
Condition 10

Natural Communities

Stream and Riparian
Condition 11
Wetland and Pond
Condition 12
Serpentine
Condition 13
Valley and Blue Oak
Condition 14

Wildlife

Bay Checkerspot Butterfly
Condition 13
Western Burrowing Owl
Condition 15
Least Bell's Vireo
Condition 16
Tricolored Blackbird
Condition 17
San Joaquin kit fox
Condition 18

Plants

Plant Salvage
Condition 19
Plant Avoidance and Minimization
Condition 20

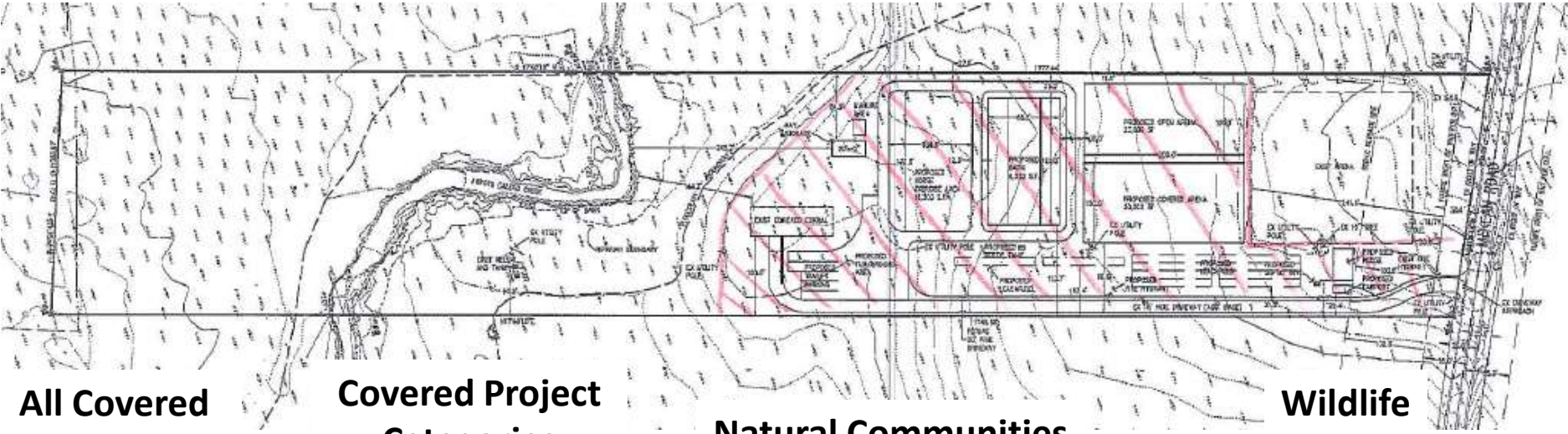

All Covered Projects

Covered Project Categories

Natural Communities

Wildlife

Condition 1
Condition 3

Rural Development Projects
Condition 7

Stream and Riparian
Condition 11

Tricolored Blackbird
Condition 15

Habitat Plan Fees

Location

- Zone A
- Zone B
- Zone C
- Occupied Burrowing Owl habitat (mapped)

Land cover

- Serpentine
- Willow Riparian Forest and Mixed Riparian
- Central California Sycamore woodland
- Freshwater marsh
- Seasonal wetlands
- Ponds
- streams

Vehicle-trip

- Nitrogen Deposition

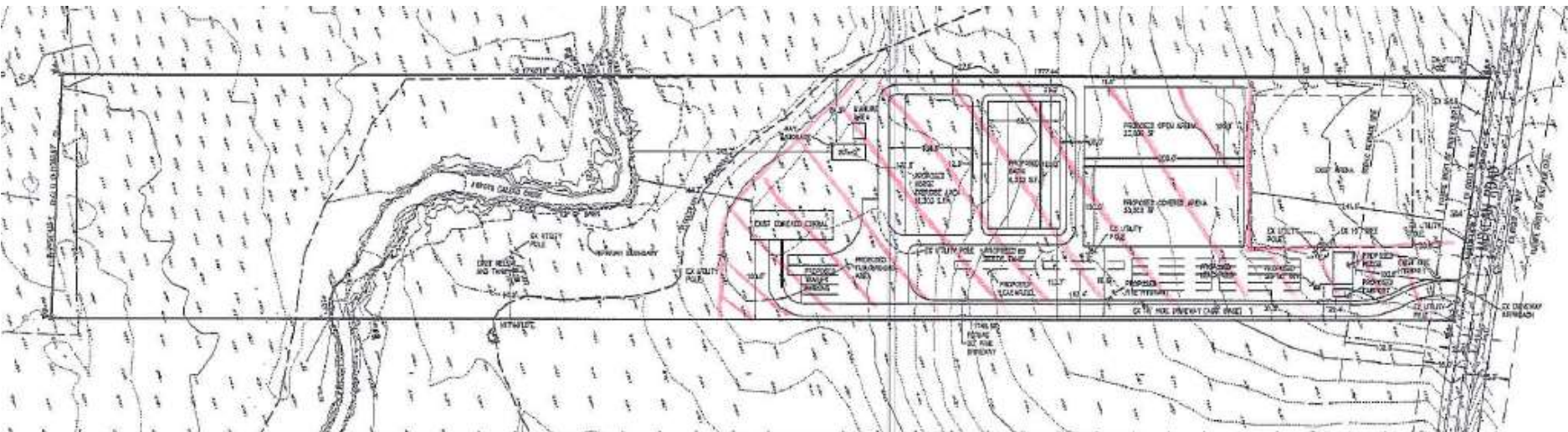

Location

- Zone B

New Residence

- Nitrogen Deposition

Questions?

SANTA CLARA VALLEY
HABITAT AGENCY

City of Gilroy

City of Morgan Hill

City of San José

County of Santa Clara

Santa Clara Valley Water District

Santa Clara Valley
Transportation Authority

Thank you

SANTA CLARA VALLEY
HABITAT AGENCY

City of Gilroy

City of Morgan Hill

City of San José

County of Santa Clara

Santa Clara Valley Water District

Santa Clara Valley
Transportation Authority

